TELEPHONE YOUR
News to 205; Business to 206
for Satisfactory Results

Coshocton Tribune

THE WEATHER
OHIO—Cooler Sunday, probably showers. Monday fair with moderate temperature.

FULL INTERNATIONAL NEWS SERVICE NEWS REPORT | AND TIMES-AGE | CIRCULATION BOOKS OPEN TO ALL

VOL. XIV, NO. 9 | SUNDAY MORNING, SEPT. 10, 1922 | THREE CENTS

TURKISH VICTORY OVER GREECE MAY INVOLVE ENGLAND IN WAR TO HOLD HER ASIATIC EMPIRE

Its Imperial Policy in the Near East Rested Heavily on the Greek Army—Whole Balance of Power Is Upset and Big Nations Are Hastening to Take a Hand in the Muddle—Kemal Won His Victory By Brilliant Strategy in Which He Fooled the Greek Command—Pretended to Strike His Blow in the North But Had Gathered a Powerful Force in the Forbidding Desert Region at the South—Turks Supplied By French and Italians

BY EUGENE J. YOUNG

NEW YORK, Sept. 9—Everyone remembers the poem of the schoolbooks which told dramatically: "At midnight in his guarded tent the Turk lay dreaming of the hour, when Greece, her knee in suppliance bent, should tremble at his power," and went on to describe a Turk army in rout crying "They come! They come! The Greek! The Greek" Greece was invaded by the Moslem imperialists. Her loyal sons rallied and the invaders were routed.

History in the last ten days has been writing a sequel to this poem. The Greek had been doing the dreaming. The Turk was to tremble at his power and, under another Constantine, Greece was to re-erect the old empire which was overthrown by the followers of the green flag of Mohammed. As the Greek dreamed in fancied security, the Turk struck. And we have seen a rout that will set the Turkish bards to singing songs that will be heard in all the bazaars of the east where the Moslem faithful gather.

It is not the Greeks alone who have been routed, however. The whole eastern policy of Great Britain has suffered a first-class disaster. There is something akin to a panic among the militarists and imperialists of London. Their whole intrigue for possession of Constantinople, their schemes in Palestine, Mesopotamia and Persia, their safety in India, have depended too largely on a strong Greece and a weak Turkey. Fresh peril has been

(Continued on Page Three)

FARMER OBJECTS WHEN 8 CARS JUMP INTO FIELD, DESTROYING HIS CORN

"When one car happens to go over an embankment and destroys a part of my corn it's merely an accident," said Frank Maxwell, Coshocton Route 7, "but when eight cars go over the bank into my corn field in seven days, it's a destructive habit, he told neighbors Saturday.

Within the past seven days, eight automobiles have jumped off the road near the Crooked Run bridge on the Warsaw road near the Maxwell residence and landed in his corn field. The dirt at the edge of road is loose and gives way. After the machines land in the field the drivers break down the stalks in order to get their machines out.

The autoists say something should be done immediately to repair the road at that point, near the bridge, before a serious accident occurs.

ANNUAL W.C.T.U. CONVENTION AT CHRIST CHURCH THURS. SEPT. 14

The twenty-ninth annual convention of the Coshocton-co W. C. T. U. will be held Thursday, September 14, in the Church of Christ, Main and Eighth-sts. All members and friends of the union are invited to attend.

Mrs. Carrie Flatter, general secretary of the "No Tobacco League, of Yellow Springs, O., will be present.

The "Temperance Songster" will be used during the convention.

Following is the program:

Morning session. 9:30.

Opening song, by the convention.

Scripture lesson and prayer, Mrs. Laura Neptune, of Roscoe.

Appointment of committees.

Enrollment, Mrs. Bolen and Mrs. Exie Jones.

Literature, Mrs. R. A. Holl, Mrs. M. T. Moorehead and Mrs. L. D. Bower.

Courtesies, Mrs. Harry Kerlin, Mrs.

(Continued on Page Ten)

WALHONDING BAND PICNIC SEPTEMBER 17, M'ELWEE PARK

The fifth annual Walhonding band picnic will be held Sunday, September 17, at McElwee park at New Castle.

"General" Jacob Sechler Coxey, candidate for U. S. senator, W. F. Garver of Millersburg, candidate for state senator, and Eugene Laurence of Walhonding are listed as the speakers for the day.

A band concert will be held at 10:30 a. m., followed by speaking. After lunch, another band concert will be held at 1:30. Speaking will follow.

All are invited. Refreshments will be served on the grounds.

Executive Board Of Farm' Bureau Holds a Meeting

The executive committee of the Coshocton-co farm bureau met in regular session at the farm bureau office yesterday. County Agent C. G. Musgrove announced.

The following topics were discussed: New Years' township elections, moving pictures for rural points, new method of soil test, and farm bureau exhibit at the county fair.

G. T. Vinsel, chairman of the club tour, made a report on the tour.

Mrs. C. V. Crey reported on the domestic science leaders' meeting.

BOUNDARIES SHOW WHERE PUPILS ARE TO GO TO SCHOOL

The following boundaries, announced by Superintendent O. B. Clifton, of the city schools, show where pupils will attend school this winter:

All 8th grade pupils go to the Central Bldg.

The following boundaries hold good for all pupils from the first to seventh grades inclusive, except the seventh grade of Chestnut building.

All pupils south of Orange and east of ninth-st and Fair-av and south of Walnut, east of the Wheeling R. R. go to Lincoln.

All pupils south of Orange and west of ninth-st and Fair-av to Penna. tracks go to South Lawn; also those living west of Penna. tracks on Vine st and south thereof may go to South Lawn if they so desire.

All pupils west of the Penna. tracks go to Sycamore except as mentioned before.

All pupils north of Orange and east of tenth to Chestnut-st and then east of Eleventh go to Bancroft.

All pupils north of Orange and west of Tenth to Chestnut-st and then west on Eleventh-st to Penna. tracks go to Chestnut Bldg, except the seventh, which is assigned to Sycamore.

MORE UNIFORMITY IS DEMANDED IN SCHOOL COURSES THIS YEAR

Bells Ring Tomorrow at 8:30; Two Majors, and Two Minors Required

CHOOSE COURSES

During the past year the State Department of Public Instruction has been demanding more uniformity in the courses of study in the high schools. There used to be various courses offered such as the academic, commercial, scientific, home economics and combined commercial The Coshocton high school has one general course with certain requirements.

In order to keep the pupil from scattering his efforts the state demands that each graduate have two major units and two minor ones. A major unit means three years in one subject and a minor two years. Since English is required each pupil will major in this subject. For the other major, the pupil may choose three years of mathmetics, history, science, agriculture or language. Two years of any of the above branches constitutes a minor. Thus, the pupil may select six other units among his favorite studies.

The requirements are as follows: Every student must have four years

(Continued on Page Ten)

LOCAL MAN CHARGES DESERTION, FILES DIVORCE PETITION

Jesse J. Baker yesterday filed suit for divorce against Leona Baker, alleging gross neglect of duty.

Baker charges that his wife refused to live with him or keep house for him, and that on July 7, 1922, after six months of married life, she deserted him, and that he has not known her whereabouts since. In addition to a divorce, he asks that the defendant be barred from any right or interest in his property.

They were married in Canton, December 27, 1921. Baker has made his home in this county for more than a year.

Attorney C. Homer Durand represents the plaintiff.

Six Hundred Bible Students Baptised In Lake Erie Sat.

CEDAR POINT, O., Sept. 9.—More than 600 converts attending the triennial general convention of the International Bible Students Association at Cedar Point, were "consecrated to the truth" by immersion in Lake Erie today.

The baptismal ceremonies were conducted on a float anchored in the lake three hundred feet from the shore by Judge J. B. Rutherford, of New York, president of the association. Each candidate attired in baptismal robe, was escorted to the float from which he or she was totally immersed.

Will Gravel Two Sections of Road

County commissioners are planning to gravel the grade road in Jackson-tp westward from the end of the present gravel to Six Mile Run; also part of Section 343 of the road between Blissfield and Helmick, it was learned last night.

A delegation of citizens from Jackson-tp and Clark-tp petitioned for the improvement.

Licensed to Marry

Lee R. Wright, 21, farmer, son of William and Lovina Wright, of Tunnel Hill, and Alice Estella Young, 19, daughter of Edward and Hattie Wright, of Frazeysburg. Rev. W. B. Winters.

G. A. R. MEMBERS TO GET REDUCED FARE TO NAT'L REUNION

Members of Richard Lanning Post G. A. R., who wish to attend the national G. A. R. encampment at Des Moines, Iowa, may obtain a round-trip ticket for the one-way fare.

All who are planning to attend are requested to meet the adjutant next Tuesday evening at 7 o'clock, at the regular session in G. A. R. hall. They must obtain identification certificates in order to get the reduced rate.

At the meeting Tuesday a comrade from New Jersey will give a talk and one applicant for initiation is expected to be present.

Caley to Operate County Home Mine

Coal for the county home will be mined until next March 31 by John Caley, at a labor cost of 9 cents per bushel. Caley has been given the right to operate the mine on the county home farm.

Gets Contract For Repair Of Road

Virtin Norris has been awarded the contract for the repair of section 105-D of the Oxford-tp road, at a cost not to exceed $231, it was announced at the courthouse today.

To Build Culvert

The county surveyor is preparing estimates for the removal of the old Conesville canal bridge, and estimates on a culvert to take its place.

These plans were called for at the last meeting of the county commissioners.

STATISTICIAN ADVISES HIS READERS TO HOLD THEIR LIBERTY BONDS

Babson Cautions Owner Not To Be Panicky in Case of Slump

THEY'LL COME BA'K

Buy Bonds When Times Are Unfavorable For Business

WELLESLEY HILLS, Mass., Sept. 9—A great many of our readers have Liberty Bonds and wonder if it is not time to sell them. When they went down into the 80's people were frightened and threw them over. Now that they have come up to par, and better, the same people are buying more. This is a queer little world In view of the situation Roger W. Babson issues the following statement:

"It is true that the time to buy bonds is when no one else wants them and the time to sell bonds is when everyone wants them. Hence, I strongly recommended the purchase of Liberties two years ago when they were selling in the 80's. I am not quite convinced, however, that the time has yet come for selling them, even tho they are acting rather queerly at the moment.

"People are worrying as to what effect the railroad and coal strikes, and other industrial disturbances will have on the price of Liberty Bonds. America's greatest and most popular investment. It would be only natural that these disturbances should depress the price of Liberties a little; but such affect would be only temporary. Money is destined to be even cheaper than it is today, and interest rates will continue fairly low for some time to come This means that banks

(Continued on Page Three)

LARGE CROWD AT PLAYGROUNDS FOR ANNUAL CIRCUS

The circus held on the Catholic playgrounds last night was the most successful entertainment ever given there.

A great crowd of people, that taxed the capacity of the grounds, made up the audience.

Every effort was made by the committee to have the affair as much like a real circus as possible—and everyone present, either as spectator or participant, seemed to catch the circus spirit.

A spectacular parade was the opening feature. In it were ponies, shieks queens, floats and chariots, animals in cages, animals on foot, clowns, gypsies, farmers, Japs, Scotch Highlanders, Irish dancers, Indians—and other circus characters.

Following the parade was a lengthy program of acts in the ring, which were interspersed with the work of clowns. The closing number was a daring trapeze act by Haller and Pharion, local performers.

The American Legion Band marched in the parade and furnished music thruout the evening.

The Recreational Committee appreciates the co-operation received and thanks everyone who helped in making this year's circus such a success.

PLAINFIELD SCHOOLS WILL OPEN MONDAY

The Plainfield schools will open Monday, September 11.

Assignments will be made Monday and the respective classes will begin on Tuesday. Professor Krauss, of Newark will have charge of the high school. The school principal will be H. S. Duling.

Following are the teachers in charge: Miss Gayle Johnson, high school; principal of grades, M. G. Emler; intermediate department, Daisy McKee and primary department, Miss Delora Criswell.

The Plainfield school this year will be raised from third to second grade. The grade work will be conducted in the township hall.

Warns Farmers To Investigate Stock Before Purchasing

J. Edward Hink, prominent oil man and Richland-co farmer, thru the local farm bureau warns Coshocton-co farmers against fraudulent oil stock which he says is being sold in this county.

Hink declares the stock is worthless, and urges all Coshocton farmers to investigate thoroly before investing in any such stock.

MERCURY STICKS AT 94 DEGREES FOR THREE HOURS SATURDAY AFTERNOON IN COSHOCTON; COOLER WEATHER PROMISED FOR THIS WEEK

Saturday reached the same high mark in tempearture, 94 degrees, as Friday, but held it for three hours, whereas Friday the thermometer registered that mark and then began to fall. The day was even more noticeably hot because of the lack of the light winds which relieved the suffering Friday.

The weather man, however, has promised at least temporary relief today with a forecast of "probably showers," which, if they come, will be the first rain and relief from high pressure atmosphere Ohio has had for several days.

At six o'clock last evening the temperature stood at 88—hot enough for mid-day—and the lowest temperature recorded yesterday was at 6 a. m when the thermometer stood at 64 degrees.

Hourly temperature readings at the Ohio Service Co.'s steam plant from 1 a. m. yesterday to 6 o'clock yesterday evening were as follows: 1 a. m. 69, 2 a. m. 69, 3 a. m. 68, 4 a. m. 66, 5 a. m. 65, 6 a. m 64, 7 a m. 65, 8 a m. 71, 9 a. m 76, 10 a m 81, 11 a m. 84, 12 noon 87, 1 p. m. 94, 2 p m. 94, 3 p. m. 94, 4 p. m. 92, 5 p. m. 90, 6 p. m. 88.

COMMUNITY SERVICE PROMOTERS TO MEET AND PLAN IMMEDIATE PROGRAM MONDAY NIGHT, LIBRARY

A meeting of the guarantors of Community Service in Coshocton is announced by Judge Milo C. Ely, chairman of the temporary committee the meeting to be held in the Library building Monday evening, at eight o'clock. In addition to matters of general organization, a program committee will be appointed at this meeting to work out a plan of activities.

"Community Service of Coshocton," stated Judge Ely, "will concern itself with every kind of activity which furnishes opportunity for the wholesome use of leisure time This means athletics, social recreation, music, dramatics, directed playgrounds and many other things.

"The most important element in such a program is leadership. The aim of the committee is to help in providing leadership for every church, lodge, or other organization in town, to the end that each of these, by using the resources of the general organization, may broaden and strengthen its own program.

"Classes will be conducted for the training of leaders in the several fields of recreational activities. Games for use in church socials, play-

(Continued on Page Nine)

Chicken Bone Is Lodged In Throat

The moral of this tale is: "Take your time"

Jesse Smith, an employe of the City Market, took his evening meal Saturday at a restaurant. While eating a piece of chicken, part of the wishbone, including the junction that, when broken, decides good or evil luck, lodged in his throat.

The piece of bone was about 1½ inches long Dr. Edmund Cone was called, and removed it..

NO IMPROVEMENT IS SHOWN IN CONDITION OF PRESIDENT'S WIFE

WASHINGTON, Sept. 9—Fighting against overwhelming odds, Mrs. Warren G. Harding, wife of the president of the United States, tonight gave her physicians little hope, and doubt was expressed that she can survive. She has been a sufferer from hydronephrosis for the past ten years.

Surrounded by a staff of five physicians, Mrs. Harding was waging a valiant fight for life. There has been very little change in her condition since early this morning, according to the attending physicians. Dr. Charles Mayo, the celebrated Rochester, Minnesota, Surgeon, will arrive in Washington at 7:20 a. m., Sunday.

The matter of an immediate operation will be held in abeyance, it is understood, until Dr. Mayo's arrival. If one is decided upon, it probably will be performed tomorrow by Drs. Mayo and Finney, the latter, a noted Johns Hopkins surgeon.

A prayer for the recovery of Mrs. Harding was delivered in the senate this afternoon by its chaplain, Rev. J. J. Muir. "Sustain with Thy spirit that she may rest in Thy hand," the chaplain prayed, while a score of senators stood with heads bowed.

"And give unto Thy servant the President of these United States strength in his hour of distress and anxiety to wait and endure the will of God."

SCOUTS BREAK CAMP; MYSTIC ORDER WITH 20 MEMBERS FORMED

Camp Onawama, the Boy Scouts' camp at Canal Lewisville, was broken up Saturday following a week of "roughing it" that delighted all the youngsters.

Friday night twenty scouts were initiated by the camp directors into the Mystic Order of the Scarlet Circle, a new fraternal order. To be eligible, the scout must meet certain sport requirements and have a good record for camp and voluntary service. A score of local scouts met the requirements.

Bloodvessel In Eye Is Ruptured

John Pepper, Kenilworth-av, a section hand, was painfully injured while at work late Friday evening, when a small chip from a piece of rock which he struck with a sledge struck him in the right eyeball, rupturing a blood vessel

Dr Edmund Cone, who attended him, said he believed the man's vision will be saved.

PLAINFIELD CHILD HIT BY AUTO MAY DIE IN HOSPITAL

Rollie Kinner, aged 6 years, son of Mr. and Mrs. Everett Kinner, Plainfield was probably fatally injured at 6:30 o'clock Saturday night in front of the Vickers' second hand store, Main-st when he was run down and run over by a heavy automobile, said to be driven by a man by the name of Blanding. The car number is 57,-019.

The lad's lower jaw bone was broken in two places, his shoulder crushed his chest badly bruised and his ear severely cut. Following the accident the boy was taken to Dr. Jesse McClain's office where medical attention was given. He was later removed to the City hospital, where he is at present confined.

The boy is conscious. He rallied from the anaesthetic late Saturday evening. It is considered doubtful whether the lad will recover.

The boy was struck by the passing auto while he was standing in the middle of the street. The machine was going east on Main-st when the accident occurred. According to some eye witnesses the machine was not going fast.

The child is young and did not realize the danger he was in.

KNIGHTS TEMPLARS TO ATTEND STATE CONCLAVE, TOLEDO

From twelve to fifteen members of the Coshocton Commandery No. 3 of Knights Templars in this city, including Commander Lee J. McCammant, will leave Tuesday morning for Toledo, where they will attend the state conclave.

It is a two-days' session of the Grand Commandery. The convention closes on Thursday.

A monster parade will be held on Wednesday afternoon and it is likely that from six to eight thousand will participate in the big review.

The local commandery's headquarters will be in Hotel Toledo.

Is Critically Ill

Benjamin Hostman's condition was still very critical Saturday. Mr Hostman is confined to his home in Plainfield suffering from a complication of diseases.

SHOPMEN FAIL IN EFFORT TO NULLIFY WRIT

District of Columbia's Federal Judge Says No, For Present

DELAYS DECISION

Thirty Railroads Are Ready to Sign With Striking Shopmen

WASHINGTON, Sept. 9—Efforts of striking railway shopmen to nullify the Chicago injunction by getting a restraining order from the federal court of the District of Columbia which would prevent government agents enforcing the Chicago writ, failed temporarily today.

Justice Bailey, of the district supreme court, denied the temporary restraining order asked for on Thursday by the International Brotherhood of Electrical Workers thru John P. Noonan, president.

The electrical workers had asked an order temporarily restraining Peyton Gordon, district attorney, and Edgar Snyder, United States marshal, from carrying out the instructions of the Chicago writ. They asked particularly that the government agents be restrained from interfering with "lawful, peaceful meetings" of the union. In denying the temporary order asked, Justice Bailey announced that court action "was without prejudice to the permanent injunction also asked by the striking shopmen. "Argument on the strikers' permanent injunction, however, will be deferred until next week—or until after the permanency of the government injunction is argued before Judge Wilkerson in Chicago on Monday.

At the same time the court ordered District Attorney Peyton Gordon and United States Marshal Snyder not to enforce the writ secured at Chicago by Attorney General Daugherty in excess of its provisions as originally promulgated. Stripped of legal verbiage, the court's decision today was tantamount to delaying the whole matter here in Washington until the government and the union have threshed out the rights or wrongs of the Chicago order before Judge Wilkerson in Chicago, Monday. Immediately upon taking the bench, Justice Bailey expressed the opinion that as a practical move it would be better to continue the hearing for a temporary restraining order.

CHICAGO, Sept. 9—Thirty railroads will be ready to sign a group peace settlement with the striking shopcrafts next week, providing the policy committee of the shopmen in session here Monday authorizes President B. M. Jewell to negotiate a peace. This was learned today on unimpeachable authority and thirty is a conservative estimate.

The roads which stand ready to sign embrace about 50,000 miles of track.

The agreement, it is learned, is not the same as that rejected by the shopmen at the Washington conference but is a modification of it. The question of seniority is not mentioned but will be settled definitely after the men return to work. It was also learned that the peace pact will be an agreement with a group of roads and that individual agreements will not be negotiated.

The terms of settlement have been drawn up, it is said, and await the action of the policy committee for signature by the railroads concerned. It gives skilled machinists, according to the information, 90 cents an hour, 20 cents over the labor board scale.

Other labor in machine shops is given lower rates of pay. Both railroad executives and the shopmen's executive council were holding informal conferences today preparing for the business Monday. All refused to discuss the details of the negotiations. President Daniel Willard of the Baltimore & Ohio railroad, leader in the peace negotiations, was reported to have returned to the east. President Samuel M. Felton, of the Chicago Great Western said there were no new developments. "I think the situation is clearing fast," he said, "and along individual lines." The Great Western is not a party to the peace plans.

Tonsils Removed

Alva Haver, of Newcomerstown, and Mrs Mettie Noutes, of this city, underwent operations for the removal of their tonsils at the City hospital Saturday. Dr. Jesse McClain performed the operation

Raymond Lehman, of Newcomerstown, had his tonsils removed at the City hospital Saturday. Dr Jesse McClain and Dr. F. M. Marshall performed the operation.

Is Operated Upon

Mrs G L. Nash, of Nellie, underwent a major operation at the hospital Saturday. Dr Jesse performed the operation una

NEWSPAPER ARCHIVE®
NEWSPAPER ARCHIVE®

THE COSHOCTON TRIBUNE and TIMES-AGE

Entered as second class matter at the postoffice at Coshocton, Ohio. Published each evening and Sunday morning by The Tribune Company.

RATES OF SUBSCRIPTION

In City, By Carrier			
Per Week	$ .15	Four Weeks	.60
Per Year	7.00	Nine Weeks	1.00
By Mail		Six Months	2.50
One Week	.15	One Year	4.50

ROBERT E. WARD
Foreign Advertising Manager
Eastern Office Brunswick Bldg. 225 Fifth Ave., New York.
Western Office Mallers Bldg. 5 S. Wabash Ave Chicago.

Member Audit Bureau of Circulation
Select List of Ohio Daily Papers
Ohio Associated Dailies

Cards of Thanks and Obituaries 1c per word and 10c for head, cash in advance

FULL I. N. S. DAILY PRESS REPORT

Articles for Peoples Forum Limited to 600 Words

September

SUMMER with fervor still toasts our high September noons, but there is a whisper of autumn in the evening air. There is an occasional glint of yellow in the foliage of the trees, too—herald of a bright, brave death.

"The pale leaf falls in pallor, but the green leaf turns to gold." In the countryside emeralds are giving place to ambers and bronzes. The harvested fields look tired. They have labored with gifts of grain and fruit and flowers. Now they await winter's hard beauty and desolate peace and rest and fresh conception.

The miracle of life, of generous delivery, of sleep and awakening, goes endlessly on. And many of us manage to miss much of its loveliness by harshly striving for things that often prove hollow when at last attained. Some day, perhaps, a party will be organized for the promotion of human happiness. The poets will write its platform. Meantime, we can all profitably follow the poet's advice—"Go forth under the open sky and list to nature's teachings."

Automobile Courtesy

GENTLEMEN are not made by propaganda, but public sentiment sometimes is, and often the difference between a gentleman and a ruffian, as tested by conduct, is a difference of thotfulness. There is hope for desired results, then, in the campaign of courtesy for motor vehicles to be conducted by the American Automobile Association as announced from Washington.

"We believe that 50 per cent of the automobile accidents which happen on the highways of the United States," says the spokesman of the A. A. A., "could be avoided thru the use of a little automobile courtesy." Such courtesy, he continues, "demands that we give the other fellow his share of the road; that we dim our lights when meeting another car at night; that we recognize the fact that the man behind us blowing for the road wants to get by and is not challenging us to race; in short, it means being agreeable in all these little things that go so far toward avoiding friction."

So much for courtesy between automobilists. As between motorists and pedestrians the rule of courtesy means the displacement of the rule of might. There is an obligation of courtesy, of course, on the part of the pedestrian, but the latter violates this obligation often at the peril of his life.

There are some drivers of cars who might not be gentlemen in any kind of society, but the proportion is small. The aim of the A. A. A. will be substantially achieved if, by propaganda and the use of its "automobile courtesy" stickers to be pasted on windshields of members of the club, it influences all men who are gentlemen in the ordinary relations of life to be gentlemen also when they take their place at the wheel to pilot an automobile over the public highways.

Expiation

"EUROPE," says Guglielmo Ferrara, "has not yet understood what she did in engaging in a war that destroyed ten million men, three empires, all conceptions of right and wrong, the humanitarian traditions of two centuries and the wealth laboriously accumulated since three generations."

"Well might we imagine," exclaims Dr. Frank Crane, "the spirit of the Saviour of mankind hovering over the earth during the long horror of 1914-1918, crying out again: 'Father forgive them, for they know not what they do!'

"Taking money out of Germany and paying it to France is not going to even up things.

"Taking money from any one country and passing it over to another will not make things right.

"For the great crime was not peculiarly a German crime, although the Germans led in it. It was a crime of all mankind. It was a sin in which the whole human race, all civilization, every government and the majority of the intellectuals participated.

"That crime was what is known as the Old Order and the beliefs that buttressed it.

"That crime was the elevation of patriotism above humanity. It was the conception of a nation as a group of greedy contestants organized against other groups.

"It was the belief in the lie that preparation for war prevents war and a refusal to see the truth that preparation for war makes war.

"It was the septic idea recently expressed by an American admiral that "commerce is a kind of war" and the inability to understand that, on the contrary, commerce thrives only by co-operation.

"That crime was the belief in hate, force, suspicion, jealousy and competition. That crime was the most vicious of all infidelities, the unbelief in humanity, in love, in brotherhood and in justice.

"It is this crime that humanity is now expiating. It is for this that Russia walks the ways of hell, that Germany faces revolution, starvation, bankruptcy and Bolshevism, that France steadily plunges ahead toward bankruptcy, that Austria and the surrounding countries are already bankrupt, that Italy is poverty-stricken and seething with riot, and that the spirit of materialism, reaction, graft and isolation dominates the United States.

"Be not deceived: God is not mocked; for whatsoever a man soweth, that shall he also reap."

Paris Day-By-Day

By O. O. McINTYRE

PARIS, Sep. 9—Flying from London to Paris is almost as breathtaking as a game of authors but not quite. I left London in a French plane with my heart in my throat. Two hours later I was relieving the motonous tedium by reading jokes in a London weekly.

The greatest shock was when I saw the pilot. One look and I knew all was lost. He wore spats and kissed a gendarme before we shot across the flying field and into the air. There were six in our plane—two ladies and four men.

After flying over Dover and across the channel we landed at Calais to discharge three men passengers, leaving me and my wife and Mrs. Charles A. Verlin, of Atlanta, Ga., to continue on to Paris.

Now and then the pilot would reach down with his toe and kick the mechanician, who sat at his feet and talked excitedly in French. At such times our hearts would sink. I imagine he was saying: "Well, Gaspard, the engines are gone. Pick out a landing spot and jump.

[illegible] hearing the excited chatter [illegible] trivialities in Paris I suppose he was merely saying: "Well, Gaspard, when we land these terror stricken boobs I know where we can get a nice cold bottle."

High above the clouds the scene resembles huge fields of icebergs. We sat in wicker chairs and the only discomfort was cold feet which, of course may not have been caused by atmospheric conditions. One is permitted to smoke.

The fare is about $35 per passenger and those who look for thrills will be disappointed. Once in a great while the plane dips but generally it sails along more smoothly than an express train and the scenery palls.

The trip is scheduled to be made in two hours and a half. It took our plane more than four hours, and very rarely do they make it on time. If a fog comes up they land and send the passengers on by train. The most hazardous feature is crossing the channel. Should anything happen there the chances of surviving are slim.

It is remarkable how chummy the passengers become on a flying trip. The instant the plane leaves the ground one feels a rare kinship for his fellow travelers. Each one is attempting easy nonchalance—with the sickly smile of a jaunt to the guillotine in prospect. Some fellow in front of me was taking secret nips from a suspicious looking bottle. It seemed to have the desired effect for after an hour his courage was so overwhelming that he asked the pilot what the chances were to fly to Berlin that night. A few more nips and he would have been willing to fly to the moon—any place.

The farmers never look up as the planes fly over the fields of France. Airplanes are "old stuff" to them. The countryside looks like a huge crazy quilt of varied colorings. It is all so drab that it was small wonder that our mechanician nodded most of the time. I always thot the fellow who stands in a doorway on Fifth Avenue and checks off the buses as they pass had the most motonous job in the world until I saw an air line mechanician.

We landed on the outskirts of Paris a photographer wanted to take our pictures. I tried out my menue French to tell him they were not desired. And to know how perfect a linguist I am he listened with a puzzled expression and finally shook his head and said: "Nix verstay German."

TEN YEARS AGO TODAY

From The Tribune Files

Hanlon and Son, local furniture dealers, have installed the first gas cluster light in this city. The cluster was erected by the Coshocton Gas company in front of the Hanlon store at Main and Sixth-sts.

Coshocton friends of Clifford Rippath and Miss Mildred Carpenter, of Bowerstown will be interested in the news of their marriage which took place, Wednesday, in the Methodist Episcopal church at Leesville.

Students of chemistry in the Coshocton High school will be given an opportunity to study photography this year. A dark room is being fitted up in connection with the chemical labratory and students who show an aptitude for the art of photography will be given the privilege of enrolling in the class.

Ted Bailey took over his partner, C. L. Gilbert's share in the management of the Sixth Street theatre, and will now become sole manager and lessee of the house during the remainder of the season.

Honoring Miss Alice Finlay who is leaving soon for Japan, where she will continue her duties as a missionary, Mrs. M. M. Bechtol was hostess at a delightful dinner party at her home north of this city, Friday evening.

Preparatory to the opening of school a new concrete walk has been laid around the school building in Canal Lewisville.

Regina Hartman, eight years old daughter of Mr. and Mrs. Frank Hartman, Sycamore-st, died at the City hospital Saturday afternoon at 3 o'clock, following an operation for appendicitis which she underwent on Friday.

Stacy Hamilton, while attempting to turn the corner at Main and Sixth-sts, on a motorcycle, Saturday, was thrown heavily to the pavement under the wheels of a passing team, but luckily escaped injury.

MARRIAGE PERMIT

Victor R. Ogle, 21, farmer, Walhonding; Frances M. Darr, 19, dressmaker, daughter of J. H. Darr, Jefferson-twp. Rev. Frank Albus named to officiate.

WORDS of WISE MEN

Worry is interest paid on trouble before it becomes due.

• • •

There's nothing so hopeless as the man who only hopes.

• • •

Genuine courtesy springs from the heart, not from the lips.

• • •

Recognize your weaknesses, but don't meditate upon them all the time.

• • •

The doorstep to the temple of wisdom is a knowledge of our own ignorance.

• • •

Employers do not like or believe in men who are always full of grievances.

• • •

Wise men will always remain optimists, however black the sky may be.

• • •

Occupation is the cheapest form of amusement, and idleness is the most expensive.

• • •

Winds of adversity cause weak vessels to flounder, but merely speed staunch vessels on their way.

• • •

There is in man's nature a secret inclination and action toward the love of others which maketh men humane and charitable.

• • •

Let a man get the idea that he is being wronged, or that everything is against him, and he cuts his earning capacity in two.

• • •

Tell us what a man reads, what company he keeps, how he thinks—if at all—and we'll tell you how he'll act under any circumstances.

• • •

King-becoming graces are justice, verity, temperance, stableness, bounty, perseverance, mercy, lowliness, devo-

THE JOLLIER

Happiness is a state of mind your own business.

Every man starts life as a baby. It is best to outgrow it.

When hubby helps with the dishes you know who is boss.

Some towns have all the luck. Two motorcycles smashed in Detroit.

The man who makes the worst of things gets it.

We respect telephone girls. They are connected with some of the best families in town.

More women are shooting their husbands. Practice makes perfect.

What could help a safety first campaign more than longer skirts?

A wise man never poisons his wife or selects their wall paper.

Wouldn't it be great if an American dollar was worth as much here as it is in Germany.

Terrible thing about girls showing their ears again is they may wiggle them while dancing.

Michigan man thinks he is the devil. Moral: Don't believe everything your wife tells you.

Stewards plan to eliminate strange words from menus. Nothing is said about eliminating strange prices.

Hunt the bright side. If your clothes were better people might mistake you for a bootlegger.

The man who takes his own time never has any left over.

"Plain girls are clever," finds a professor. But, professor, is a clever girl plain?

Funny things happen. A poet has become a prize fighter.

Edison admits he invented the phonograph; but it is doubtful if blame for these railroad wrecks will ever be placed.

Beauty secret: Never cuss a woman whose finger nails are long.

It's about equal. High-brows have the brows, low-brows the chins.

New Judgeships

WASHINGTON, Sept. 9—The senate today took its last legislative step in creation of twenty five new federal judgeships by adopting the conference report on the bill. The vote 32 to 16 was delayed for half an hour while the sergeant at arms secured a quorum of missing senators.

Ireland Re-appointed

WASHINGTON, Sept. 9 — Major General Merritt W. Ireland, was nominated today by President Harding to serve another term as surgeon general of the army.

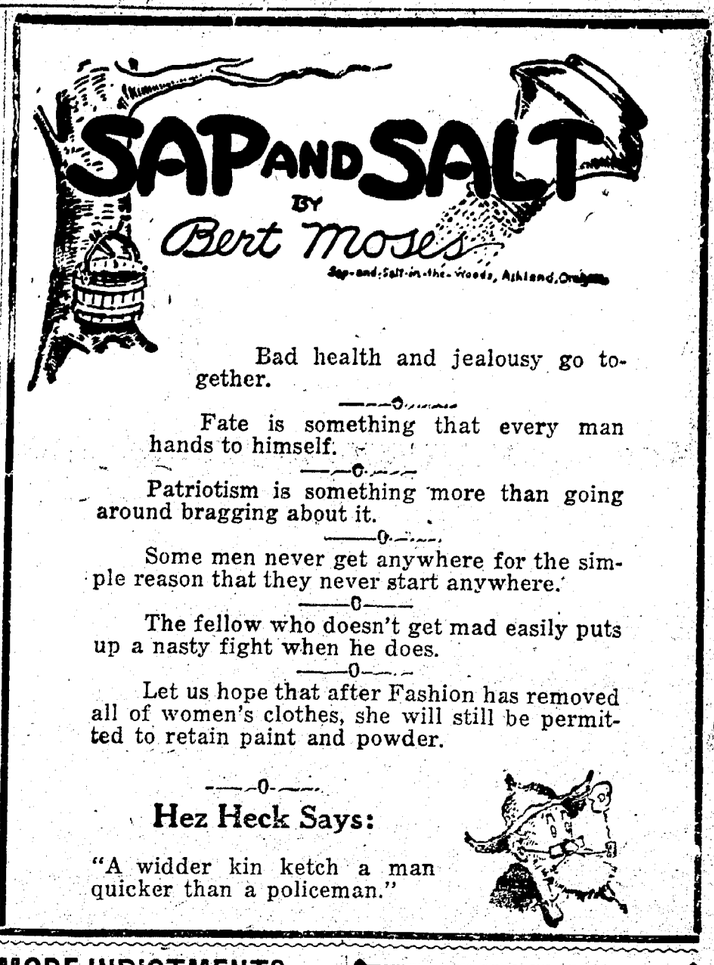

Bad health and jealousy go together.

—o—

Fate is something that every man hands to himself.

—o—

Patriotism is something more than going around bragging about it.

—o—

Some men never get anywhere for the simple reason that they never start anywhere.

—o—

The fellow who doesn't get mad easily puts up a nasty fight when he does.

—o—

Let us hope that after Fashion has removed all of women's clothes, she will still be permitted to retain paint and powder.

—o—

Hez Heck Says:

"A widder kin ketch a man quicker than a policeman."

MORE INDICTMENTS ARE FILED AGAINST HERRIN, ILL. MINERS

MARION, Ills., Sept. 9—Twenty-one more indicted men today were the objects of search by special deputy sheriffs who are scattered thru the coal region carrying out the mandates of the special grand jury that is investigating the Herrin massacre of June 22, when nineteen men were shot and beaten to death after a raid on the Lester strip mine.

The 21 were charged yesterday with conspiracy to murder the 19 victims. With them were charged the 37 alleged murderers, eleven of whom were in jail last night, who were named in murder indictments Thursday in three of the deaths. All 58 are joined in a second indictment charging rioting. Twelve other true bills levelled at the twenty seven alleged killers of J. H. Shoemaker, named in an indictment yesterday contain various groupings of names on the same charge. This method was adopted, according to Attorney General Edward J. Brundage, so that the state could go to trial with one group at a time.

Immediately after the return, the grand jury adjourned until September 18. The primary purpose of the recess was to enable the proscution to sift the new mass of evidence developed by the grand jury. Another reason was that the Williamson-co fair opens here on Tuesday and great crowds of miners are expected to attend. Those named in the most recent true bills charging conspiracy to murder and the act of rioting are Gerald Bernard, Simon Hiller, Noble Bell, Louis Corlan, Charles Hancock, William Sellers, Darbie Babington, one Brookhouse, Sam Catone, Jesse Childers, Orrie Kirby, Earl Baxter, Bill Clander, one Hastings, Fred Cooper and Lee Herron.

ABE MARTIN

Th' long, dreadful months o' th' coal strike are over an' we kin all git down t' business an' quit worryin' temporarily. Th' trouble with lookin' unusually well an' hearty is that some body's allus predictin' that we'll go all at once some day.

WALT MASON

GEMS OF SONG

To James the blacksmith I repair, to have him shoe my old blind mare, since she is going lame; and when his useful toil is done, and I am handing out the mon, he says, "I'm glad you came: I have an ode I wrote last year; I wish you'd read it while you're here, and tell me what you think; is it a grand and soaring song? Is it too short? Is it too long? Or is it on the blink?" The tinsmith, ere he mends my boat, pulls out a bundle from his coat, a bale of manuscript; "Sit down," he says, 'and read this lay, while I repair your ancient dray, that is so badly hipped." The tailor, as he plies his tape, remarks, "I wish I could escape from this depressing trade: the odes and madrigals I write would be acknowledged out of sight, if by good critics weighed." The barber, as he dyes my beard, quotes passages from poems weird, that he composed yest'reen: "with all my being I aspire," he sadly says, "to punch a lyre, but ah, the fates are mean!" The waiter brings me ham and eggs, and, as I eat, he mildly begs five minutes of my time: he'd have me read a little book he wrote conjointly with the cook, and which he thinks sublime. Oh, poets sell me oil and gas, and poets mow my stretch of grass, and poets shine my shoes; and each one thinks his noble dope would rank with that of Burns or Pope, if he but had his dues.

Akron Proposes Pound For Autos, Like Dogs

(By International News Service)

AKRON, O., Sept. 9—An auto "pound," similar in operation to the "dog pounds" in which cities hold stray animals will be established here if the plan proposed by Safety Director Warren F. Selby is found to be court proof, officials said. The plan, Selby says, would relieve police court congestion for minor traffic offenses, and offenders and their machines would be automatically released upon payment of stipulated sums, instead of having to appear in court as under present procedure.

Stepson Is Suicide

MARION, O., Sept. 9—Threatened with a whipping by his stepmother, Mrs. W. A. Watson, because he had set fire to some articles in a dresser drawer while hunting for his bathing suit, Clyde Watson, aged fifteen, shot himself thru the right temple with a revolver at his home here Friday evening about 8 o'clock. He died shortly after midnight without regaining consciousness.

Today's Incorporations

COLUMBUS, O., Sept 9—The Bethel Oil and Gas Co., W. Mansfield, $30,000; M. H. Bill, H. A. Williams.

The Cincinnati Valve Co., Cincinnati, $10,000; F. H. Grothaus, I. B. Gilbert.

PENNY ANTE "FRESH FROM THE LAUNDRY" By JEAN KNOTT

BRINGING UP FATHER By George McManus

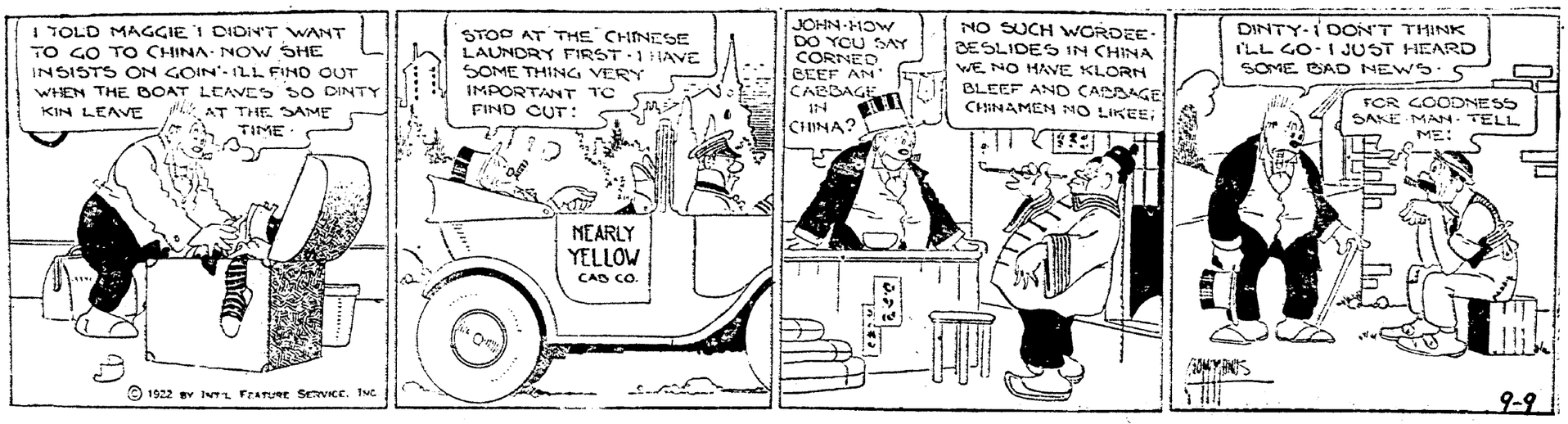

NEWSPAPER ARCHIVE®

6th-St. Theatre

ONE NIGHT ONLY

THURSDAY SEPTEMBER 14

SEE—

The Cloth of Bagdad,
ALLADIN'S LAMP,
THE HAUNTED BUNGALOW,
THE VANISHING PRINCESS,
THE DREAM IN MID AIR,
THE LION AND THE HUSSAR,

The HONG-KONG MYSTERIES

and a Hundred Other Illusions—
THE MOST AMAZING ATTRACTION NOW ON TOUR

TRIUMPHANT AMERICAN TOUR
GEORGE
THE SUPREME MASTER OF MAGIC
18 PEOPLE
CARLOAD of EFFECTS
100 MYSTERIES

ADDED FEATURE:
MYSTIC SPENCER
HE SEES KNOWS TELLS ALL
GIVES NEVER-FAILING ADVICE CONCERNING YOUR HOME, PRIVATE AUD BUSINESS AFFAIRS.
THE MENTAL GENIUS OF THE DAY

PRICES:
25c
50c
75c
$1.00
Plus War Tax

TURKISH VICTORY

(Continued from Page One)

brot to their Empire at a moment when they are least prepared to meet it.

Brilliant Victory for Kemal

We have yet to learn the full details of the manner in which Kemal Pasha has brot about the triumph of the Turks; but enough is at hand to show he has won a most brilliant victory under adverse conditions. Whether he has been the master mind in the planning, or whether he has taken the counsel of the French or the Russian strategists who have been at his call, he has achieved a feat which every military observer must applaud. With every disadvantage on his side, he has overcome an enemy in an almost impregnable tortified line.

The Greeks chose this line as one in which they would have the maximum of safety. Their left flank rested on the Gulf of Ismid just west of the point where the Bithyian peninsula starts for Scutari, opposite Constantinople. The line bent southeastward across the Bagdad railroad and ran on a line of hills covering that road for more than 125 miles, past Afium Karahissar, the junction of the Bagdad and Smyrna railroads.

The northern flank was supplied from the base at Brusa by ships and good roads. The Southern flank was supplied from Smyrna by railroad. Behind the line were the railroad and roads which made possible the quick shifting of forces to any threatened point. The British had seen to it that the Greeks were well supplied with arms, ammunition, motor cars and aircraft.

Army Divided by Desert

Kemel was handicapped at every point. His Black Sea ports were cut off by the Greek blocade. He had only the one line of railroad running head-on to the center of the Greek line, little rolling stock and few good roads of approach to the battlefield. Worst of all, at the southern center of the line the Greeks looked out upon Great Salt Desert. It was an almost impassible barrier, as the Greeks found when they tried to cross a section of it in their advance on Angora. This obstacle divided the northern and southern Turkish armies so that they would be unable to help each other in an emergency.

It was evidently the Greek faith in the desert, however, which really brot the victory to Kemal. They believed he could not gather and equip a sufficient army on the southern side of this waste to threaten their defenses and their attention was given chiefly to the northern end of the line near Constantinople. So confident were they that they withdrew a large part of the garrison in the south to throw into Thrace early in the summer when they made their bluff about the capture of Constantinople, which the Allies called so sharply.

They persisted in this idea, even tho they had a warning. Weeks ago some considerable forces of Turks made their appearance in the Meander valley (this winding river has given us our word meander.) These Turks fought some hard engagements with the Greek garrisons guarding the exposed southern flank, but as they were soon disposed of the Greek command apparently believed their presence was a bluff. In reality they were a covering force to conceal the concentration of a powerful striking army.

Supplied by French and Italians.

We have it on the authority of the French broadcast, sent out by the wireless at Bordeaux, that this army was abundantly supplied with guns and ammunition There is no mystery as to the source of these supplies. They had been flowing into Turkish territory from the French and Italian spheres of influence to the southward of the Greek territory, for the last eight months, despite the lively protests of the British and Greeks.

Kemal, probably aided by his spies and the French and Italian secret services accurately gauged the minds of the Greek command His initial attack was made on the northern end of the line, where the Greeks had expected it. They were pleased. They held the line and were quick to proclaim that they had inflicted a severe check on the enemy.

Many Turkish lives and much precious ammunition were expended in this attack; but it accomplished its purpose. It held the bulk of the Greeks in the north and caused supplies and reserves to be turned in that direction. Then suddenly the main assault was launched. It was against the Afium Karahissar junction. Why the Greek airplanes had not detected the presence of large forces and powerful artillery in this region is yet to be explained. But out of the desert and the hills they suddenly appeared; so powerful in attack that the Greeks in less than three days were ousted from a fortress which they had thot could not be taken.

With this pillar smashed the whole Greek line trembled. Panic spread northward as the southern units began a hasty retreat. Eski Shehr, junction of the Angora and Bagdad railroads, another fortress which had shown its ability last Autumn and Spring to resist most determined attacks, was captured with scarcely a struggle. The whole northern wing gave way and fell back; the army was cut in two and portions of it were annihilated.

Greeks Trying to Rally

Since then the Greeks have been trying to rally their forces at some point where they can defend Smyrna and the other ports to the northward They have used the most desperate measures. Every Greek youth in the territory above nineteen has been called to the colors and others have been told to be ready. Reserves have been sent from home.

The task, however, has been difficult. Despite the friendship of the British, the Greeks have been in financial straits in the last year and have been unable to purchase large stores of reserve guns and munitions. Most of their supply was at the front, especially at Afium Karahissar and Eski-Shehr. From these bases they retreated so precipitately that they left or destroyed many of their munitions, and abandoned a large portion of their guns. So the fresh levies will be ill supplied with fighting material, while the Turks will be able to use what they have captured to add to their own supplies

Moreover it is evident that the veterans of the army have lost much of that splendid morale which carried them so bravely almost to the gates of Angora last year. They have been holding a line in a strange country until they have been sapped of most of their enthusiasm, have been paid irregularly and ordinary supplies have been far from abundant Revolutionary sentiment against King Constantine has been rife, as Bolshevik agents have conducted quiet campaigns all along the front. The readiness to give way to panic and to retreat are evidences of deep demoralization.

Great Powers Take a Hand

How much the victory of Kemal means in the general situation can be gauged by these circumstances:

1. The Soviet Foreign Minister in Petrograd immediately called a council of the Turkish, Persian and Afghan ambassadors and sent a new envoy post haste to Angora with assurances that Russia would support the movement against "western imperialism." This envoy is to negotiate a new treaty of alliance with Kemal.

2. The Arabs in Palestine have shown such dangerous temper that the Zionists are sending calls to the Jews thruout the world to rally to the support of the "homeland."

3 In Mesopotamia to the South such a formidable anti-British movement has appeared that the British administrator has had to banish prominent leaders, suppress newspapers and take other extraordinary defense measures.

4. Britain has become so alarmed that she has given assent to the French plan for a general conference at Venice on the Near Eastern situation, a scheme she has been resisting for months.

In fact the whole balance of power in the Mediterranean has been upset. So long as Britain could keep the Greeks strong enough to hold the Turks in check and the French could keep the Turks strong enough to prevent the Greeks from gaining their and the British ends a see sawing of influence held the situation in a sort of perilous balance. But now that Greece is defeated—and there is every reason to fear that serious revolutionary events will follow in the homeland—Britain's position has been vitally weakened and France's tremendously strengthened.

France Against Russia

What France will try to do is to force the British to back the policy they have long been pursuing in Turkey. They have wanted to strengthen the Turkish Nationalists into a formidable enemy for the Bolsheviki. They are aware that the Turks have no real love for the Moscow dictatorship and would be willing to help turn it out. But Kemal has been forced to be friendly with the Soviet because the British and other allies held Constantinople and the Greeks most of Asia Minor.

There is a new revolution under way in Southern Russia, with Odessa in the hands of the anti-Bolshevik forces. Undoubtedly this movement has had the support of France and Roumania. If Britain would help to bring the Turks to its aid the Soviet might be overthrown. But it would be necessary for Britain to get out of Constantinople to bring this about: and [illegible] to the evacuation of all Asia Minor and part of Thrace by the Greeks.

Unless the British do this they may find themselves confronted by a formidable combination of the Turks and the Russians. Kemal has smartly played Moscow against Paris in the last eighteen months, first making an agreement of friendship with one and then with the other; but there is no doubt where his final allegiance would go if it were a choice between Westerners in Constantinople and the Muscovites

A hard problem is posed to the London Government. An error at this time may face it with a great war to preserve its Empire in Asia.

(Copyright by Eugene J. Young, 1922)

STORMS COME

And Misfortunes Occur in the Lives of All. Life Is Seasoned with Sorrows.

Business and financial storms are the most sudden. And often the most serious. The best we human beings can do is to build a strong shelter.

Those who have the shelter of money on deposit in a safe institution usually escape. The others lose. But it is important that you keep your money in a safe institution.

Of all the financial institutions of Central Ohio, none is more secure and substantial than our well-known Building and Loan. Upon this assertion and our established record we seek your business.

5% Paid on Deposits — All Business by Mail if Desired

Resources Now Over $22,000,000.00

The Buckeye State Building & Loan Co.
Rankin Bldg., 22 West Gay Street, Columbus, Ohio

STATISTICIAN ADVISES

(Continued from Page One)

will again come into the market to buy Liberty Bonds. These purchases by the banks, together with the purchases of the Government, must keep the price up and quite likely force still higher prices. Therefore, I definitely advise readers to hold their Liberty Bonds believing that they will ultimately sell for higher prices. Be prepared, however, for a possible temporary decline in order not to be panic-stricken if such a temporary decline takes place.

"The Fourth 4 1-4's are today selling at little over par and are callable at par in 1933. Readers can be pretty certain that the bonds will be called at that time This means that on the 15th of October in the year 1933 these bonds will sell at par. Not one per cent above or one per cent below. With a constant interest rate between now and then the bonds should be at their highest point about 1927 or halfway between now and their calling date. The same rule applies to all of the different issues with their various maturities. Of course, it is very likely that the Government will provide some general refunding scheme before all of the various issues of Liberty Bonds are due or even callable. But if so, such a plan will be favorable to the holders. I certainly advise readers to hold their Liberty Bonds until such a refunding announcement is made.

"After selling Liberty Bonds be careful in what you invest. A great many money sharks will be on the surface of the water looking for fish when this refunding plan is put into operation. People are already traveling about our cities hunting up holders of Liberty Bonds and offering to swap for them various kinds of stock. Beware of such men. Don't talk to them or even litsen to them! Shun them as if they had small-pox. When you wish to invest money ask the bank, where you have your savings account, to recommend some good investment firms. Go to them; tell them your condition, and put them on their honor to protect you and your family.

In ninty-nine cases out of a hundred you will get good honest advice which will be worth money to you. When your Liberty Bonds become due or are called for payment, follow the same course. Either put your money in the savings bank or invest it in securities which a good investment house recommends. There are plenty of such good reliable houses.

"One need not wait until his Liberty Bonds become due before getting a little experience in investing. Under the present system of selling high grade securities in $100 and $500 denomination, it is now possible to purchase good bonds from reliable investment houses with only a small amount to invest. To buy one of these "baby bonds" is a very practical means of both saving money and becoming interested in securities. This is not something which should be done when securities are high as is the case when the Babsonchart shows business to be considerably above the normal line. Today, however, with business about 9 per cent below the normal line, such securities should be worth more in the years to come.

"Much more money is available today for investment in government, municipal, railway, public utility, and sound corporation bonds than at any time in the history of America. It is estimated that there has been an increase of available funds for investment of over 50 per cent since 1914. Of course, on the other hand, the needs of the world for construction purposes are enormous and have probably like-wise increased nearly 50 per cent. However, the net difference should be in favor of the investor. Therefore, hold such good securities as you now have and buy more just as fast as you save money so long as the Babsonchart figure remains below normal. Today it is 9 per cent below normal. In other words, when the Babsonchart registers above normal, it is a goot time to bo business, but an unfavorable time for long-term investments. When the Babsonchart registers below normal, it is a poor time to do business but a good time for making long-term investments."

Can Not Agree

PARIS, Sept. 9 — The negotiations between Belgium and Germany over guarantees for German indemnity bonds have broken down, according to a Brussels despatch to L'Intransigent today.

FINE CUSTOM MADE CLOTHES
$35 and up
HARRIS the TAILOR

7% First Mortgage Real Estate Bonds
When you are seeking an investment for your surplus money, the element of chance should be eliminated as far as possible. We believe you are doing so by investing in our high grade bonds.
THE PEOPLES BANKING COMPANY,
Coshocton, Ohio

The Latest Song Hit
Her Gown
(GOOD MORNING EVE)

A yard of silk, a yard of lace,
A wisp of tulle, to give it grace;
A flower placed where flowers go,
The skirt knee-high, the back waist low;
One shoulder strap, no sign of sleeve,
If she should sneeze;
GOOD MORNING EVE.

The above is just a sample of the many new song hits we now have.

HARDMAN & MARSHALL PLAYERS and UPRIGHT PIANOS

Jess Grandstaff's
MUSIC STORE
Main Street — Opposite Post Office
"Music in the home brings sunshine to your heart."

Guns! Guns!
Our stock of Single and Double-Barrel in 410, 20, 16 and 12-gauge is complete.
REMINGTON and WINCHESTER Repeating at Very Lowest Prices!
AMMUNITION in all loads and gauges.
HUNTING COATS, VESTS, GUN CASES —everything the hunter needs.
See our line before you buy.
We can save you money!
Brushwood's Central Hdw.
Sixth and Main — Service—Quality

PRICE! QUALITY! SERVICE!
Found Always at
LEAR'S GROCERY COMPANY
Phone 199
Adams & 11th-Sts.
"Save Our Eagle Discount Stamps"

PACKARD
SINGLE SIX
The Ten Year Car.
Harry W. Trushel
Coshocton, Ohio.

Established 1876.
It Is Not Too Late To Enter
New students are admitted the first Monday of any month.
Next class will be formed October 2. The courses include the following subjects:
Shorthand
Typewriting
Business English
Penmanship
Salesmanship
Higher Accounting and Auditing
Spelling
Commercial Law
Arithmetic, etc.
Call at the office or write for an illustrated catalog.
Canton Actual BUSINESS COLLEGE
428 MARKET AVE., N.
CANTON, OHIO.

VISITORS TO THE CEMETERY
usually most admire monuments of simple dignity and good taste. We are proud to say that very often memorials of our making are selected by visitors as the finest of all they have seen. Yet our work is not expensive. You will learn upon inquiry that you can procure a monument here for a surprisingly small sum considering quality of stone and workmanship.
BEITER BROS.
"Where Quality Counts"
115 S. River St., Newcomerstown, O.

WE have been selected as Distributor in this territory for
The Durant Car
—built by W. C. Durant, and the greatest achievement of his 35 years' experience as the successful maker of over two million motor cars.
See this car for yourself and form your own judgement.
You will be welcome in our salesroom.
The Gray Hardware Co.

THE SIX
Roadster . . $1600
Touring . . 1650
Coupe . . . 2250
Sedan . . . 2400
f.o.b. Muncie, Ind.

THE FOUR
Roadster . . $ 890
Touring . . 890
Sedan . . . 1365
Coupe . . . 1365
f.o.b. Lansing, Mich.

DURANT
Just a Real Good Car

NEWSPAPERARCHIVE® NEWSPAPERARCHIVE®

OVER THE COUNTY

OAKLANDS

Abe J. Yoder delivered a load of hogs to Millersburg, Wednesday.

Tom Sheneman assisted W. E. Farver in building a new foundation for an addition to the poultry house, on Tuesday.

Jesse Brenly, of Clarke, called on Harry Lowe, on business, Wednesday evening.

Albert Conkle spent last week with his sister, Mrs. Harley Patterson, of near Mound.

Mr. and Mrs. Henry Farver made a business trip to Millersburg, Tuesday.

John Hawk and family, and Orlando Sheneman and Elsura Sheneman, made a trip to Brewster, on Wednesday.

Russell Sheneman threshed for Fred Baab, on Thursday.

Eli Hershberger and family spent Wednesday in Millersburg.

Fred Blosser and family, of Doylestown, visited relatives here, Sunday.

Wilbert Fraelich and family, of Shanesville, spent Sunday at the home of the former's parents, Mr. and Mrs. Adam Fraelich, of this place.

Roy Conrad, Howard Conrad and Cliff Craig, unloaded a carload of crushed lime at Millersburg, this week, which they purchased through the Holmes County Farm Bureau.

Harry C. Logston and Floyd Aultman each unloaded a half-carload, obtained through the same medium.

Albert and W. E. Farver made a trip to Millersburg, Wednesday, for roofing.

Mrs. Margaret Strock, of Cleveland and two daughters, visited relatives here, over Sunday.

Carlos Calhoun, of near Millersburg, representative for the Oldsmobile Co., called on J. C. Metzler, Wednesday.

T. E. Sheneman and crew of painters painted for Henry Yoder, this week.

Andrew N. Raber hauled gravel, several days this week.

Emma Conkle who was suffering from an attack of appendicitis is considerably improved at this writing.

Albert Farver made a business trip to Berlin Tuesday.

The trustees of the Oak Hill U. B. church met at the church, last Thursday evening, in regular annual meeting.

Schools of this section opened, Monday, Sept. 4. The following teachers were employed and are teaching in this and nearby sections. Clark township: Charm, primary—Irene Mayer. Charm, grammar—Esther Mayer. Maple Valley—Mrs. Wm. Kaser. Farmerstown—David Miller. Hostettler's—Wayne Shutt. Yoder's—Elizabeth Hostettler. Fisher's—Florence Pretzius. Troyer Valley—Lolita Shutt. Flat Ridge—A. B. Huprich. Chestnut Ridge—Leona Huprich.

Mechanic township—Gray Ridge—Merton Guthrie. Webster Hall—May Maxwell. Pleasant Hall—Edwin Miller. Beech Grove—John Hedington. Oak Valley—Harry Logsdon. Fairview—Dale Finley.

Clark: Elementary—Annabel Finley. High school—Eugene Hanson, Principal—A. Lee Fair.

Jacob Lautenschleger and Walter Haxton and wife recently returned from an automobile trip to Hart, Mich., where the former's brother, Ed Lautenschleger, lives. They report fruit abundant in Michigan, but prefer to live in Holmes Co.

Mosees D. Glick made a business trip to Wooster, last Saturday.

Mr. Glick has purchased the Andy J. Miller farm, near Charm, and will obtain possession next spring.

It is rumored that Philip Fett and family will move to Baltic, late this fall.

Walter Lowe and daughter Lucile were Millersburg visitors, Wednesday.

Georgia Hedington and Nadine Mullet are attending high school at Millersburg.

Tom Sheneman has purchased a new concrete mixer for the purpose of doing contract work.

The iron bridges along Daughtry Creek were recently given a coat of paint, which greatly improved appearances.

Russell Mullet recently purchased a valuable cow of Albert Klotz.

Thomas McPherson, of Killbuck, has leased the Beck's mill store of A. E. Miller, and expects to open for a general merchandise business, about Sept. 27.

O. Sheneman made a business trip to Clarke Tuesday.

Isaac Hummel called on S. S. Weaver, on business, Wednesday evening.

Warren Fender and Ira Croft made a business trip to Millersburg, last Saturday.

John Lahen and family visited at the home of Adam Froelich, Sunday.

Alton Farver and Robert Gilt, of Millersburg, spent Sunday at the former's home here.

WARSAW

Harley Bantum, of Cleveland, spent Sunday and Monday with his father, James Bantum.

Miss Iva Darr has returned home after spending a week with friends in Beach City.

Mr. and Mrs. Walter Elder and little daughter, of Ames, Iowa, are visiting with friends and relatives.

Miss Gayle Johnston has returned home after spending two weeks with relatives in Michigan.

Superintendent L. C. Shaw spent Wednesday in Columbus, on business.

F. C. Strome, who has been confined to his home for some time, is slowly improving.

Mr. and Mrs. C. D. Laughlin and children, Ralph and Alice, and Mrs. Daniel Speck, spent Sunday and Monday in Akron.

Raymond Clark, who has been in Cleveland for the summer, returned home, Tuesday.

O. J. Foster and family are back in town after spending a two weeks' vacation at their summer cottage.

Miss Marjorie Taylor, of Sault Ste Marie, Michigan, is visiting at the C. D. Johnston home.

Mrs. Dr. Ulrich and son Donald, of Kent, are visiting relatives here.

Our school will begin on September the 11th.

John Fowler has purchased the Wilson Shaw property and is moving from the farm.

Several from here attended the Labor celebration at Coshocton, Monday.

Dwight Duling, who has been attending school at O. S. U., is at home for a month's vacation.

One of the worst storms we have had for some time visited our village Friday, doing quite a little damage.

Mr. and Mrs. Paul Funk and children have returned to their home in Columbus, after visiting with friends here.

Mr. and Mrs. R. H. Brillhart spent the week-end with friends in New Philadelphia.

R. E. Clark, of Columbus, spent Labor Day with relatives in Warsaw.

Miss Laura McNabb has gone to Salam, to visit with relatives for several weeks.

CLARK

Mr. and Mrs. T. C. Elliott and Mr. and Mrs. Frank Newell, of Defiance, were guests, last week, at the Duncan home.

Mrs. Ray Daugherty and daughter Lenora returned, Friday, to her home in Burbank, after a week's visit with her parents, Mr. and Mrs. S. T. Luke.

Mrs. J. A. Croup, Eugene, Carl and Ruby Croup, returned to their home here, Saturday, after a week's visit with friends in Pennsylvania.

Miss Florence Corwin, of Toledo, was the guest, last week, of Miss Adelaide Duncan.

Mr. and Mrs. Jess Conkle and children, of Massillon, were the week-end guests of relatives here.

Mrs. Cliff Hellen and son Bobby, of Cleveland, are visiting her father, Mr. Hugh Elliott.

Ras Prosser, of Defiance, visited, last week, at the home of Jno. S. Duncan.

Mr. and Mrs. J. J. Carpenter, of Pleasant Lake, Ind., and Mr. and Mrs. Arthur Shock, of Toledo, were guests, last week, of Mr. and Mrs. S. T. Luke.

Mr. and Mrs. Lincoln Elliott and son Bobby, of Cleveland, were visitors, last week, at the home of J. L. Elliott.

Miss Lola Schneeberger, of Millersburg, spent the week-end with her parents, Mr. and Mrs. Jno. Schneeberger.

Mrs. W. A. Zaugg and children, Philip and Margaret, of Indiana, Pa., and Mrs. Lawrence Meyers and daughter Maxine, of New Philadelphia, were guests over the week-end of Mr. and Mrs. Geo. Bickle.

Miss Helen Fair, of Mount Vernon, visited, last week, with her parents, Mr. and Mrs. L. S. Fair.

Irvin Elliott, of Akron, visited over Labor Day with his father, Hugh Elliott.

Mr. and Mrs. J. W. Chase, of Akron, were guests, this week, at the Duncan home.

Misses Elizabeth and Leota Elliott entertained, Sunday, in honor of their sister Evelyn, who left, Monday, for her school in Millersburg. Those who enjoyed the occasion were: Miss Adelaide Duncan, Miss Maude McBride, Miss Hazel Craig, Miss Esta McBride, Noble Casey, Jay Lawrence and Ed Shepler.

SPRING MOUNTAIN

Mrs. Andy Bishop and two children, of Akron, spent last week with her father and brother, Joseph and Raymond Krownapple.

The Gianque-Ulman sale will be held, Saturday afternoon. Mrs. Ulman and daughter will go to Coshocton, next week, where Virginia will resume her studies in Coshocton high school.

Miss Eloise Moore is attending Antioch College, this year.

Walter Krownapple is attending Normal school at West Lafayette, and the following will attend high school at Blissfield this winter: Misses Anna Reiss, Ada Borden, Harley Borden, Harley Johnson, Ralph Krownapple, Robert Reiss, Glen Snow, Harry Hege and Paul McGrady.

Our school has not opened yet, and no teacher has been hired, notwithstanding the fact that there are several applicants for the position.

Hilton Carter and Ed Krownapple were in Danville, Monday afternoon, on business.

The young folks of this place enjoyed a party, on the L. H. Moore farm, Saturday evening. The evening was spent in games of all kinds and was planned as a farewell party for those who will leave for school at different points.

Rev. J. J. Fagan and Rev. A. Tague were callers at the Ed Krownapple home, Thursday. The Rev. Father Fagan was bidding good by to his parishioners, as he will have charge of a church in Columbus in the future, and was introducing the new pastor to his people. The members of the Spring Mountain church will miss their pastor very much, as he has been very faithful in his work while here. The best wishes of his many friends go with him to his new charge.

Walter Krownapple spent Labor Day in Frazeysburg as a player in the Nellie-Nashport ball game.

Floyd Fisher, Everett Kasner, Ralph and Raymond Krownapple, spent Labor Day in Coshocton.

Miss Erma Hess is attending Normal school at Millersburg.

Miss Helen Moore and Mrs. Basil Taylor spent Tuesday in Coshocton.

Miss Margaret Ames, Miss Jessie Kasner and Mr. Hook, of Coshocton, were guests of Mr. and Mrs. Henry Kasner, Sunday.

Mr. and Mrs. L. P. Bowers and son Wallace were in Coshocton, on business, Saturday.

Mr. and Mrs. Henry Purdy, of Cleveland, are spending a few days as guests of Mr. and Mrs. Lewis Fisher and Mr. and Mrs. Herbert Shannon.

Alva Lanning, of Canton, visited over Sunday with his mother, Mrs. S. M. Lanning.

Harold Lanning is painting farm buildings and also the home for John Severns.

Messrs. Wayne and Howard Clinage, of Shreve, were calling on old friends here, Monday.

Mr. and Mrs. Floyd Severns spent Labor Day in Tiverton.

BLISSFIELD

Miss Ura Linn and sister Ester, of Millersburg, Mrs. David Farver of Millersburg route 2, and sons Bernard and Paul, were guests, last Friday, of Mr. and Mrs. W. H. Williamson.

Mr. and Mrs. Howard Williamson and daughter Velma and son Harold, and William Wingard, all of Alliance, motored through from Alliance and spent Labor Day with their parents, Mr. and Mrs. Elmer Williamson, of Coshocton, spent Sunday afternoon with the former's parents at Blissfield, Mr. and Mrs. W. H. Williamson.

Murderer Hanged

SALEM, Ore., Sept. 9—George Howard, 25 forfeited his life at the state prison here today for the murder of George R. Sweeney at Vale, Oregon, two years ago. Howard was pronounced dead ten minutes after the trap was sprung.

OLD PAPERS at The Tribune office.

No more Rheumatism

"Suffering has gone from your face, mother!"

FATHER knew too well that rheumatism is the most common cause of heart disease. It was then too late to experiment! He gave mother S. S. S. and stopped her suffering.

S. S. S. clears the body of rheumatic impurities. Its results in thousands of rheumatic cases have been nothing short of amazing. What can be more wonderful, than to see the shackles of pain released from your struggling body? You can do it. Use S. S. S., the great destroyer of rheumatic impurities. It is sold at all drug stores.

S.S.S. makes you feel like yourself again

Estey, Autopiano, Brinkerhoff, Story & Clark, Cable-Nelson, always reliable, uniformly good, honestly made, honestly sold.

J. A. COMPTON

We do not guess what Lenses your eyes need. We know. Thirty-five years' experience in Coshocton in fitting and adjusting Glasses.

CHEVROLET

World's Lowest Priced FULLY EQUIPPED Automobile

$525

f. o. b. Flint, Mich.

"Why Not Buy A Superior Chevrolet, And Bank The Savings Every Day".

Ask For Payment Plan.

COSHOCTON MOTOR CAR CO.

Phone 1031.

J. W. CASSINGHAM, President.

GEO. W. CASSINGHAM, Vice President.

C. H. MAGRUDER, Cashier.

PREPAREDNESS

is today, being practised all over this country—and in business, preparedness is essential to success!

—If you are not prepared to meet an increased volume of business, by having the backing of a strong, conservative bank—then today, is the time to enroll your name as a depositor of

Capital, Surplus and Profits $300,000.00

The Commercial National Bank

1872——Fifty Years in Coshocton——1922

C. R. SPECKMAN, Assistant Cashier.

RUDOLPH EHRICH, Assistant Cashier.

WALTER J. BIEBER, Teller.

Chas. T. Lightell

Public Accountant And Tax Consultant

Investigations.

Audits. Systems.

Phone 96. Selby Bldg.

Coshocton, Ohio.

The Buckeye Store for Men and Boys

Satisfaction Guaranteed or Your Money Back

Here They Are Men!

New Styles for Fall

THE "LAST WORD" IN FALL STYLES—You're Missing Something Men, If You Don't Familiarize Yourself With THE BUCKEYE'S Styles. They Embody Everything That's New and Are the Greatest Values in Coshocton. Come, See Them. Look Them Over Carefully, Compare, Then You'll Realize You Do Miss Something If You Don't Wear BUCKEYE CLOTHES.

Pin Stripes
Checks
Herringbones
Plain Colors

MEN'S AND YOUNG MEN'S ALL-WOOL NEW FALL SUITS especially featured at

$22.50

Sport and Plain Models All Sizes

MORE NEW FALL STYLES AT

$25.00 $27.50 $30.00 $32.50

The Finest Hart Schaffner & Marx All Wool Suits

$35.00 $40.00 $45.00

When You Buy These, You Get Clothes That Lead, That Create Styles, That Set the Standard of Tailoring, That Give You the Utmost of Values.

"ALWAYS BUSY" THE "ALWAYS BUSY"

BUCKEYE

"THE HOME OF HART SCHAFFNER & MARX CLOTHES"

NEWSPAPERARCHIVE®

School Sale Girls' Gingham Dresses

$1.98

Included Are

Knicker Dresses and Bloomer Dresses

The majority of the many, many styles are developed in gingham in pretty plaids and checks. Others are made of linene, and combinations of chambray and gingham. Embroidery, tie sashes, and fancy collars add style to these dresses. Sizes 6 to 14. They are unusual value at **$1.98.**

Complete Lines of

CHILDREN'S WINTER COATS.

Best Time to Buy

GOLDENS

"The Womens Store"

FRED B. COMPTON WEDS MISS HELEN MELOY AT NORTH VERNON, INDIANA

Of especial interest to many Coshocton people is the marriage of Fred Barron Compton, son of Jerry A. Compton, 832 Main-st, to Miss Helen Meloy, daughter of Mr. and Mrs. Frank Gardner Meloy, of North Vernon, Ind., which took place Saturday afternoon, at 4 o'clock, in the Methodist Episcopal church at North Vernon.

The Rev. C. P. Gibbs, pastor of the church, officiated in the presence of 500 guests.

Preceding the entrance of the bridal party, Mrs. Grace Meloy, aunt of the bride, gave a short program of wedding music, assisted by a vocalist who sang appropriate selections.

Miss Edna Schoenfield, of Cincinnati, attended Miss Meloy as maid of honor. The bridesmaids were: Miss Lucile Platter, of North Vernon, Miss Viola Scott, of Knightstown, Miss Helen Patton, Springfield and Miss Ruth Cook, of Blanchester, O. Gordon Battelle, of Dayton, fraternity brother of Mr. Compton, served the bridegroom as best man. Little Josephine Meloy, cousin of the bride, adorned in a white frock scattered flowers for the bridal party.

The bride's gown was white chantilly lace draped over accordian plaited crepe, and her tulle veil, becomingly arranged in fan shape, caught with orange blossoms and pearls, fell to the extreme end of her gown. Her flowers were a shower of brides roses and lilies of the valley.

Miss Schoenfield's costume was a beautiful gown of lavander crepe with which she wore a large picture hat to correspond and carried an armful of Ophelia roses. The bridesmaids wore a combination of lavender and orchid frocks, with maline hats in the same soft tones, and carried pink roses.

Ushers for the occasion were: Steve Hanna and George Whitehead, of Columbus, Charles Weber and Roger Tripp, of North Vernon.

The bride is an unusually attractive and popular young woman and is well known in this city. During the past winter she was engaged as supervisor of music in the Coshocton public schools. She enjoys a wide circle of friends in this city who will be pleased to learn that her marriage will bring her to this city to reside. After being graduated from the North Vernon high school, Miss Meloy attended the Music School at Miami University, Oxford, where she was graduated. In college she was affiliated with the Delta Sigma Epsilon and the Lamba Tau honorary sororities.

The bridegroom is a well known and prominent young buisness man, being connected with the Compton-Price company for the past several years. Following his graduation from the Coshocton high school, he entered Ohio Wesleyan University, at Delaware, from where he was graduated. While at Delaware, Mr. Compton, was received into the Delta Tau Delta fraternity. He is also a member of Lamba chapter of Phi Sigma Chi and an active member in the Elk lodge.

Following a reception at the bride's home, where 60 guests were received, Mr. Compton and his bride left for a honeymoon trip motoring thru Michigan.

After September 25, they will be at home to their friends at 832 Main-st.

Miss Beatrice Tumblin and J. A. Compton, Main-st, were the only Coshocton people attending he wedding.

Chiropractic is Successful in Bringing Back This Health

Do you really understand what NERVES are and what effects them? Briefly, they are channels thru which the vitalizing impulse of life comes from the brain, the source of all action to the different organs. No organ can function properly if its connection with the brain is interrupted. All nerves go by the way of the spinal cord in the backbone to the brain. They leave the backbone between different vertebrae or sections to go to different organs—the heart, stomach, lungs, etc.

How Nerves Are Impinged

Very often the vertebrae becomes slightly displaced or out of alignment, pressing and impinging the NERVES, cutting off their ability to carry vitalizing power. When this happens the organs they supply cannot function properly and becomes diseased. For example—the stomach fails to digest food. When the subluxation is adjusted to its normal position and the proper inervation reaches the organ then HEALTH of the stomach, heart, or whatever organ has been affected improves.

Health Secrets Made Clear

CHIROPRACTIC is the most advanced step that has been made in centuries toward the truth about the human body and the fundamentals of good HEALTH. Having just completed a postgraduate course at the Palmer School of Chiropractic incorporating in my practice the system that visualizes your ailments, I invite you to come in if you are interested in regaining your HEALTH.

A. B. PARRISH, Chiropractor

Spinal Adjustments — Palmer School Graduate

Savings and Loan Building

X-Ray Laboratory — Phone 1611 — Lady Attendant

SOCIETY

Call Phone 205

The regular meeting of the W. F. M. S. of the Canal Lewisville M. E. church was held Thursday evening in the home of Miss Elizabeth Stonehacker. A very interesting program was given and officers were elected for the coming year. The mite boxes were also opened.

The regular October meeting will be held in the Roscoe M. E. parsonage.

Following is the result of the election of officers:

Mrs. F. R. McGuire, president, Mrs. T. K. Finlay, 1st vice-president, Mrs. E. E. Clarke, 2nd vice-president, Mrs. C. D. Gribble, secretary, Mrs. J. E. Wolfe, corresponding secretary, Mrs. J. E. Ling, treasurer, Mrs. A. L. McConnell, mite box secretary, Mrs. Anthony Lennon ,assistant to Mrs. McConnell, Miss Elizabeth Stonehacker, flower secretary, Mrs. Amelia Markley, supervisor, Mrs. J. E. Ling, S. B. superintendent, Mrs. J. E. Hamilton, K. H. and L. B. superintendent.

Miss Edna Clark, daughter of Mr. and Mrs. Oscar Clark, 307 south Seventh-st, will go to Cleveland Sunday where she will resume her studies in the Cleveland Kindergarten Training School.

Harry Coulson, of Pittsburgh, who has been the guest of Mr. and Mrs. Oscar Clark, 307 south Seventh-st, will leave today for Cleveland where he will re-enter Western Reserve.

Mr. and Mrs. David E. Wilson and children Raymond and Dewey and Miss Anna Wilson and granddaughter Zulu, of West Lafayette, left by motor Saturday to visit in Zanesville, Roseville and Cannelville.

Vera L. Kaufman, Coshocton Route 2, left Saturday for Lebanon where she has accepted a position as acommercial teacher in the Lebanon high school.

Mrs. G. M. Baumgardner, 843 Locust-st will return to her home Sunday evening after spending the past week as the guest of her son, William Baumgardner, of Canton.

District 4 of Sacred Heart church will meet with Mrs. Walter Loos, on Orange-st next Wednesday evening.

Mr. and Mrs. H. M. West, 42 East Main-st have as their guest over the Week end Mrs. West's sister, Mrs. Ben Hary, of Canton.

Barker Wood returned to his home on south Third-st Friday evening after spending the past few days in Columbus as the guest of friends.

Miss Ruth Leavengood and Miss Majorie Lear left Friday evening for Delaware where they will enter Ohio Wesleyan for the coming year as sophomores.

Mr. and Mrs. Andrew Larcombe and Mrs. Larcombe's sister, Miss Berthat Franklin stopped ofr a few days enroute to their home in New Jersey, from Detroit. They visited at the home of Mr. Larcombe's aunt, Mrs. Garfield Larcombe, 245 north Fifteenth-st.

Paul Sacks and Morris Pearlman, of Pittsburgh motored here Saturday and were the guests of Jack Ash, manager of the Kum-Bak shoe store, over the week end.

Miss Minnie Bible, 331 south Second-st left Saturday noon for Columbus. She will enter Bliss Business college for the coming year.

Mrs. Albert Hook, 423 south Tenth-st delightfully entertained Saturday afternoon in honor of her daughter Helen's sixth birthday anniversary. The afternoon was spent in games and music and at four o'clock a dainty luncheon was served by Mrs. Hook assisted by Miss Laura Jervis, to the following guests: Misses Delores Stillinger, Doris Richards, Evelyn Patrick, Tessie Guthrie, Margaret Corwin Violet Richards, Evelyn Pierce, Jesse Cox, Betty Felver, Catherine Donley, Catherine Powelson, Charlote Barnes, Esther Richards, Christina Conger, Trevenna Wilden, Virginia Moore, Veronica Stoker, Ferne Young and Vera Hook.

In compliment to Mr. and Mrs. R. L. McKeen, near New Guilford, a group of neighbors and friends gathered at the McKee home and spent Wednesday evening. Mr. and Mrs. McKee are moving to Keene in the near future where Mr. McKee will be engaged in teaching the coming year.

Games and music furnished entertainment for the evening and delicious refreshments were served to about sixty guests.

Roy Thompson, of Canton, will return to his home Sunday evening after spending the past week as the guest of Cecil Mumaw, 1325 east Chestnut-st.

Mr. and Mrs. Sidney Grant, 451 north Eighth-st and Mrs. Harry Richards and son Earl, 306 north Eighth-st motored to Columbus Saturday afternoon to spend several days as the guests of Mr. and Mrs. Roy Pringle.

The following people enjoyed a barbecue Friday evening near "Kamp Komfort," Mrs. Jesse Mumaw, Miss Lucille Tarney, Miss Ruth Stitler, Miss Nellie Mumaw, Roy Thompson, of Canton and Cecil Mumaw.

Mr. and Mrs. Joseph Keagy and Miss Norma, 402 South Lawn-av entertained informally in their home Friday evening in compliment to a number of girls who leave for their various schools the coming week. The guest list included: Rev. and Mrs. W. B. Winters, Miss Eva McNary, Miss Gladys Miller, Miss Emma McNary, Miss Minnie Bible, Miss Hazel Hersman, Miss Lois Miller, Miss Anna Frederick.

The many Coshocton friends of Miss Edith C. Metham, daughter of Mr and Mrs. A. J. Metham, of Nellie, will be interested to learn of her marriage which took place at Delaware at noon Saturday to L. C. McNabb, son of Mr. and Mrs. Thude McNabb, of Howard, Ohio. Rev. Thomas F. Watkins, pastor of the First Presbyterian church officiated. The ring ceremony was used. Mrs. A. J. Metham, the bride's mother was the only attendant.

The bride is a graduate of Muskingum college and has held several important high school engagements in Coshocton and Tuscarawas counties and at present is principal of the Consolidated high school at Powell, Ohio. Mr. McNabb has been a high school teacher for several years and has just closed a season on the Chautauqua Circuit as director and lecturer. He expects to do post-graduate work at Ohio Wesleyan University.

Mr. and Mrs. McNabb expect to make their home at Powell, Ohio.

Mr. and Mrs. Charles Wood, formerly Miss Grace Denzer, have returned to their home in Cleveland after spending the past week as the guests of relatives.

Arthur Wilson motored from Akron Saturday and is being entertained in the home of H. R. Speckman, 902 Cambridge-st, over the week end.

The following people enjoyed a barbecue Friday evening on the Bowers farm, along the Nellie-Warsaw road: Mr. and Mrs. Harry Bowers, Miss Wilma Foster, Miss Marjory Taylor, of Sault Ste. Marie, Michigan Miss Nelle Boyd and Miss Florence Riley, and the Messrs Robert Beck, Willard Coffman, Dwight Darling and Edward Whittemore.

Don Lawrence, of Plainfield, spent Saturday in Coshocton on business.

H. W. Dight has returned to the city to resume his duties as teacher in the Coshocton high school after spending his summer vacation camping at "Hemlock Lodge" near Nellie. Harry Barrick who was camping with Mr. Dight returned to his home Saturday.

Mrs. Dora Johnson 368 south Tenth-st, has as her guests over the week end Mr. and Mrs. George King, of Newcomerstown.

Rev. C. W. Myers, of Petersburg, Ind., left Friday for Wilmore, Ky. to resume his studies at Asbury college, after visiting for some time with Mr. and Mrs. John Sproul, of Conesville Route 2.

Miss Corena Sproule, of Conesville Route 2 left Friday for Wilmore, Ky. where she will enter Asbury college for her senior year, after spending her summer vacation with her parents, Mr. and Mrs. John Sproule.

Mr. and Mrs. G. B. Ernst and daughter, Miss Ruby, 235 Fifth-st left Saturday for Cleveland by motor to spend a few days with friends and relatives.

Mr. and Mrs. S. J. Cardwell, Mulberry-st left Saturday evening for a week end stay in Cleveland with friends.

The following young people enjoyed a melon party near Conesville Friday evening: Miss Grace Emig, Miss Lena Lyons, Miss Nell Noble, Miss Thelma Bosson and Miss Jane Bosson, Messrs. Milo Ames, James Emig, Francis Lyons, Fred Noble and Clarence Stringle.

Jack Dewis of Dover, arrived Saturday evening to be the guest of friends over the week end.

Mr. and Mrs. Glenn Huff, of Cooperdale, and Mr .and Mrs. C. W. Walker, of Fresno, spent Saturday in Coshocton.

Miss Irene Barklew, Clayton Smith and Robt. Ford left Sun. morning for Akron for a short visit with friends. From Akron Miss Barklew will go to Youngstown where she has accepted a position.

George M. Gray, 533 Cambridge-st, left Saturday for a two weeks' business trip thru eastern states.

Mrs. George M. Gray, 533 Cambridge-st, will leave Tuesday for an extended visit with her son-in-law and daughter, Mr. and Mrs. Wharton B. Carroll, Baltimore, Md.

Y. W. C. A. NEWS

Please be at the Association rooms Sunday evening by half past six o'clock so that we can all go together to the Roscoe M. E. church where Mr. Whiteman is going to have a special Y. W. C. A. sermon. This sermon is one which we will all want to hear and we are hoping for a good turn out.

There is to be a meeting of the Laf-O-Lot club Wednesday night out at Camp Netawa. Come make your reservations early, for a good supper and be on hands Wednesday at 5:45 p. m. Y. W. C. A. rooms and will all go out together for one of the best times we've ever had. Start the Fall right by coming to this, our first meeting.

Attention Many Ha Ha girls. Be sure you reserve Thursday night for your Club Meeting for we too are going to camp for supper. It will be a good ont too. Reservations must be made early to get in on this. Lets make this a hundred per cent meeting in good times and attendance.

CORONER TO CONDUCT INQUEST INTO SLAYING OF BOY BY SHERIFF

DAYTON, Sept. 9.—With the burial of Volney Nichols, late yesterday afternoon from his home near Xenia, Coroner Haynes of Green-co today announced he would hold the inquest into the shooting of the boy by Sheriff Lincoln Funderburg, Tuesday.

Nicholas was killed instantly and three of his eight companions wounded when the sheriff and his deputies fired at the boys who they say they thought to be bandits. The boys were engaged in a prank along the roadside near their homes and say they were fired upon without warning.

Immediately following the killing feeling was at a high pitch but things today are reported to be normal.

6TH ST. THEATRE

GEORGE, THE SUPREME MASTER OF MAGIC.

George, the supreme master of magic, will spread joy and sunshine broadcast throughout the entire community during his engagement at the Sixth Street Theatre, Thursday, September 14th.

There are few forms of entertainment having a more universal appeal than an exhibition of mystery and in the coming of the European magician George, theatregoers will be treated to the best there is in the line of magic, he is one of the few magicians of note today and is regarded as a ligitimate successor to the honors and prestige of Herrmann and the great Kellar.

With the announcement of George's engagement the interest to old and young alike grows manifest, for his appearance insures a joyful holiday. season. The spread of modern magic and its proper understanding are an important sign of progress and in this sense the feats of Herrmann, Kellar and George are a work of great educational significance. They are instrumental in dispelling the fogs of superstition by exhibiting to the public the astonishing miracles of the art of magic.

For an added attraction George brings Mystic Spencer a mental genius who will answer any question from members of the audience. Skeptics are invited to put their most severe tests before him. Years of study and travel in far Eastern lands have crowned Mystic Spencer an authority on his weird and mysterious calling.

Senate Passes 165 Bills On Saturday

WASHINGTON, Sept. 9—At the end of a three-hour session tonight in which the senate had broken all records for passing bills, 165 measures were enacted, ranging from immigration to pension laws. The calendar was exhausted. The senate adjourned until Monday.

Accepts Position

Miss Margaret Gray, 533 Cambridge-st, leaves Thursday to accept a position as welfare worker in the Jones-Laughlin Steel Co., of Woodlawn, Pa.

On Time for School

ALARM CLOCKS

$1.50 to $5.00

Carl B. Meade

Jeweler

"What Meade Says Is So"

Cinderella All Week

MON.—TUES.

ETHEL CLAYTON in "THE CRADLE"

A tremendous drama of love, two kinds of women, and divorce—of an erring husband and wife and the all-powerful force that brought them together again.

Something wonderful to thrill and think about!

WED.—THUR.

For 245 Hours! What Would You Do? Come See It All—in

"ONE GLORIOUS DAY"

with

Will Rogers and Lila Lee

A Paramount Picture

Made just for fun and running through roars of laughter!

FRI.—SAT.

ANITA STEWART in

"THE INVISABLE FEAR"

also

Two-Reel Comedy

School Supplies

We carry a complete line of School Supplies and Text Books for County and City Schools. We can give you the best bargains obtainable in School Tablets, Pencils, Erasers, etc. — A very large and low-priced line of Drawing Sets. Be sure to see this line of sets,—the best bargains you have been offered for years.

The Wimmer-Arnold Co.

404 MAIN ST.

NEWSPAPERARCHIVE®

"Now Mother Markets by Motor—"

WOMEN who have never driven cars before, find, to their surprise, that everything about an Overland Sedan is remarkably simple. The driver's seat is comfortable. The gears shift easily. Steering becomes second nature.

Thousands of women who are driving Overland Sedans wonder how they ever got along without them. The Overland makes the fresh produce of the farm as accessible as the corner grocery. Shopping, too, becomes a pleasure instead of a hardship.

For real quality, comfort, style and all-round performance, the Overland Sedan is without question "the greatest motor car value in America."

Touring . . . $550 Coupe $850
Roadster . . 550 Sedan 895
f. o. b. Toledo

Overland, Always a Good Investment, Now the Greatest Automobile Value in America

Coshocton Auto Sales Co.

MILLERSBURG ITEMS GATHERED AND WIRED BY STAFF REPORTER

ROAD IMPROVEMENT ASSESSMENTS STIR HOLMES-CO CITIZENS

County Surveyor W. W. Purdy and County Commissioners Snyder, Ullman and Miller are facing a battle with taxpayers in Millersburg over the assessments made for the Millersburg Wooster road improvement.

Developments today indicate that Attorney George W. Sharp Millersburg will lead the fight against the county surveyor and the commissioners.

At the final hearing by the commissioners of objections to the assessments only two changes in the proposed assessments were made. John Miller's assessment was reduced from $310 to $250 and the assessment against the McKone Tire & Rubber Co. was increased from $500 to $560.

In a statement today Attorney Sharp indicated that he would bring court action against the county commissioners and the county surveyor. The assessment against the Sharp property is $828. Sharp claims that he receives no benefit from the improvement.

Attorney Sharp charges County Surveyor Purdy and the commissioners with "absolute gross neglect of duty and misjudgment and malice in making the assessments, as it appears to me."

In speaking of the changes made in the assessments at the final hearing, Sharp charged that "they went out to consult the McKone Tire & Rubber Co. before they increased that assessment."

Sharp gives County Surveyor Purdy credit for "running the county commissioners" and declares that he will bring action against the proposed assessments.

County Surveyor Purdy today denied that graft, malice or friendship entered into making the assessments

"The books of my office," Purdy declared, "are open to all who care to investigate them and I know that those of the commissioners are open as well.

"There has been no graft of any description or any unfairness in making this road improvement. The assessments were figured on the basis of property valuation, foot frontage and benefits.

"To the charges that I am interested in the Killbuck Sand & Gravel Co., of Killbuck, I make the admission that I am, but I also wish to point out that I was interested in this company from its inception in 1913 and prior to my election in 1919.

"The gravel company has been in the Purdy family since 1913 The biggest part of its output is sold to the state highway department and I believe it is selling its material cheaper than other concerns

"I deny absolutely that I have condemned other gravel in favor of that of the Killbuck Sand & Gravel Co."

County Surveyor Purdy indicated that he would welcome any official investigation of his office and the work accomplished during his term.

THREE QUARTERS OF MILLION EXEMPTED IN HOLMES COUNTY

Tax exempt property in Holmes-co totals $765,510.

This was made known Saturday thru records on file here in the office of County Auditor T. D. Glasgo.

This is the first time that tax exempt real estate in Holmes-co has been appraised, according to Auditor Glasgo.

It was ordered by the state tax commission. In this move, Auditor Glasgo sees the first step toward placing more tax exempt property on the tax duplicate eventually.

"Of course," he said, "this is my own personal view of the matter, however, it looks now as if much of the non-taxable real property will soon be taxed. Church property will in all probability be taxed within the next few years."

The appraisement of non-taxable property in Holmes-co is divided as follows: lands $73,270; buildings, $692,240. The property appraised included the Children's Home farm, the County Infirmary, the courthouse, city buildings, churches, schools, cemeteries and all public grounds.

REMODELED CHURCH TO BE DEDICATED SUNDAY, SEPT. 24TH

The First Presbyterian church in Millersburg will be re-opened here with impressive ceremonies on Sunday, September 24, it was announced today by the pastor, Rev. B. S. Jones.

The church has been closed for the past few weeks for remodeling.

Dr. George M. Luccock, Wooster, has been secured to speak at the services Sunday morning at the reopening of the church.

A program of special music is also being arranged by the choir for the occasion,

New art glass windows have been placed in the church, the interior has been refinished and a new, indirect lighting system installed.

LAKE ROAD HEARING SEPTEMBER 15 at 2:30

The next hearing on compensation and damages for the Lake road at Odell's Lake, Lakeville, it was announced Saturday here, has been set for September 15 at 2 30 p m. in the county commissioners' office.

H. P. Elias, Mansfield man, is asking for $2,200 compensation and $5,000 damages on account of the proposed road.

TWO DRAW FINES IN THE MAYOR'S COURT

Andrew Teisher, Millersburg, was fined $5 and costs here by Mayor J. S. Elder on the charge of disorderly conduct.

Walter Geib, Millersburg, nabbed for speeding, was given a fine of $5 and costs in the mayor's court.

SALARIES BOOSTED

Salaries for deputy constables at Winesburg, Holmes-co. have been boosted.

People of that vicinity are still chuckling over the "boost."

During the Rowe Raff case in that neighborhood on one night five Winesburg citizens were deputized by Chas. Schmidt, so the story goes, and were to receive $5 each for their services.

The deputies did guard duty at the Seibold home in Winesburg while lying in wait for the man who was to come after the grips of Mrs. John Rowe.

After finishing the job, the deputies applied to Sheriff Robert Henderson for their pay. They were informed that the pay at the most would be $1.50, according to law, and that it would be a matter for the trustees to decide.

The deputies in Winesburg are "much put out about it."

PREPARE for WINTER with a CALORIC

Winter is coming. Coal is high-priced and scarce. Is your fuel supply laid in? Is the health and comfort of your family safeguarded with an efficient heating plant?

This is National Prepare-for-Winter Week at Our Store

Daily Demonstrations of the famous CALORIC system of circulating heat. Come and learn how this modern method of heating is *saving millions of dollars annually for its more than 135,000 users*—how it will cut your own fuel costs 35 to 50% and give you guaranteed summer-like warmth in your home in coldest weather. Come.

FARMERS' MEETINGS

The following meetings, of interest to Holmes-co farmers, will be held in the county this week.

Tuesday, September 12, a lime test at the Bigelow school in Ripley-tp, at 2 p. m.

Tuesday, September 12, a lime test in Prairie-tp at 8 p. m.

Killbuck-tp Farm Bureau meeting Wednesday evening, September 13, at 8:30 p. m. The proposed cheese factory will be discussed.

Monroe-tp Farm Bureau meeting at Milton Bird's home.

Walnut Creek-tp Farm Bureau meeting Friday, September 15

JAIL IS VACANT

The "sheriff business" is not so "good" in Holmes-co

This from Sheriff Robert Henderson.

It's a long way from "normalcy."

The sheriff can't account for the slump.

During the past two months, he says, only one has been in the county jail.

HEALTH LECTURE

A health demonstration will be held by Mrs. H. H. Williams, Shreve, at the L. F. Mulhall home in Ripley-tp, on Tuesday, September 12, at 2 p. m.

Ripley-tp women will attend the meeting.

"Care of the sick" will be discussed.

WILL PROBATED

The will of A. F. Vogt was filed here in probate court yesterday. Under it the property goes to the widow and children.

Vogt was the proprietor of a store at Trail in Walnut Creek-tp.

KNEE INFLAMED

Harry Schlupe, Millersburg, is under the care of a doctor here on account of acute inflammation of the knee joint.

The member became affected thru an injury received some time ago.

SOY BEAN EXHIBIT

A number of Holmes-co farmers are planning to go to Wooster Friday, September 15, to attend the Soy Bean demonstration to be held there at the Wooster experiment station.

ENJOY CORN ROAST

The Rotarians of Millersburg enjoyed an old-fashioned corn roast at the Honey Run school Friday evening.

The affair was well attended.

FINGER INFECTED

Miss Nellie Fenino, Millersburg, is suffering from a badly infected finger from a burn received when she poured hot chocolate candy on her hand.

LIVESTOCK MEET

The Livestock Association of Holmes-co held a regular meeting in the Holmes-co Farm Bureau office here Saturday evening.

The meeting was well attended.

BIRTH NOTE

To Mr. and Mrs. Harvey D Sumney, Millersburg, a son

Buckeye Brevities Gathered By I. N. S.

ELYRIA, Sept 9—Peter Kup, Lorain, charges that his mother-in-law, Mary Anto, also of Lorain, alienated the affection and poisoned the mind of his wife, and so has asked for $10,000 damages.

BRIDGEPORT, Sept. 9—Mrs. Clara Sharp Fleishman returned to this city from Germany and Belgium, where she has been settling up the estate left to her by her husband. He was killed in action while serving as an officer in the German army.

TILTONVILLE, Sep. 9—Only 1.58 inches of rain fell in this part of the state during the extremely dry month of August, according to a local weather observatory. The biggest rain during the month, as recorded, was on August 3, when less than a half an inch rain fall occurred.

MIDDLEPORT, Sept. 9—Late peaches, pears and plums are now coming into market here and are reported as being of excellent quality. Prices are also reported reasonable, Damson plums of the first grade selling for $1.50 per bushel.

POWHATAN, Sept. 9—Local council is considering installing an electric light system here by obtaining the current from a high-tension line which furnishes power to several new mines in this region.

CADIZ, Sept. 9—John B. Busby, 73, prominent local attorney, died here recently. He leaves a widow and three children.

LOGAN, Sept. 9—Miss Ida Steinman, for 20 years a clerk in the local postoffice here, has assumed her new duties as local postmistress. She was recommended for the position by Congressman Ricketts of this district, and her ultimate selection was very popular with people of this section.

NELSONVILLE, Sept. 9—Scores of automobile wrecks have been reported in this district recently. One recent accident resulted in the death of a youth, when he was thrown thru the windshield of a machine. Another party skidded into a swollen creek and the mother of a small baby in the group, held the infant high out of the water, until rescuers came.

MARTINS FERRY, Sept. 9—Fifty-eight husky candidates reported for first call at the opening of foot ball practice at the local high school.

BRIDGEPORT, Sept. 9—Thru bus service over the National Pike between Wheeling, W. Va., and Zanesville, has been announced by a local company. With train service between these two points reported curtailed, owing to the strike of rail workers, bus lines are expected to enjoy more than ordinary prosperity. Half-hour service is now being given by the busses between Wheeling and St. Clairsville, where connections are afforded for Barnesville and Cambridge and other points radiating to the north and south.

ELYRIA, Sept. 9—Homer Fawcett was elected president, J. B. Daley, secretary and Harry Hutchson, treasurer, of the Lorain-co Democratic executive committee. All the officers are from Elyria. Mrs. Walter Platt and Mrs. Lloyd Truxel of Lorain, Mrs. George Brandt of Elyria and Mrs. Loetta Peabody of Oberlin were elected on the committee.

BUCYRUS, Sept. 9—State Highway Director Herrick, Columbus, recently wired a local newspaper stating that "under present conditions, I anticipate the completion of the Scioto Trail from Columbus to Sandusky this year."

Local exponents of good roads hope that his prediction comes true There is still considerable work to be done on the new highway on the six miles of paving south and eight miles of paving north of Bucyrus, while it is understood that the same conditions exist in Marion and Seneca counties to the south and north of Crawford co.

McARTHUR, Sept. 9—The Ohio Fuel Supply Company is reported to have just struck a gas well in Lick-tp which is making ten million cubic feet daily. The flow was so strong, according to the report that the top of the derrick was blown away.

AMHERST, Sept. 9—The Wesbecher hardware store of this city seems to be a favorite working grounds for thieving clans. A recent robbery of the store marked the eighth time in ten years that it has been burglarized This time, the miscreants gained entrance thru a cellar door. They secured several hundred dollars worth of loot, consisting of fire arms, hunting knives, razors, watches and ammunition.

WELLINGTON, Sept. 9—Two silos and several small buildings were demolished in a severe wind and electrical storm here. Highways leading to the village were reported blocked with fallen trees and limbs, and considerable delay and trouble resulted until the debris was cleared away.

Warship Keeps In Range of Smyrna

WASHINGTON, Sept. 9 — The arrival of the American destroyers Litchfield and Simpson at Smyrna, and the return of the destroyer Parrott to Constantinople was reported to the navy department today by Rear Admiral Mark Bristol, the American high commissioner at Constantinople.

Facts About the Ostrich.

The ostrich is the biggest bird on earth and has the smallest brain. It weighs as much as a cow and its brain weighs two ounces. Yet it is not stupid. The ostrich lives to be about ninety years old.

FIVE AND ONE-HALF PER CENT

is what your receive on your money in

The Citizens Building and Loan Association

Privilege of withdrawal. Liberal terms to borrowers.

G. F. Schauwecker, Pres. C. B. Hunt, Secy.

"30 Years in Coshocton."

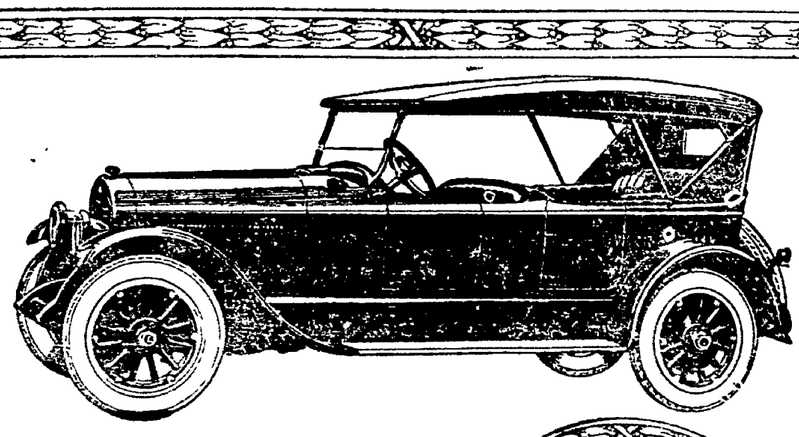

LINCOLN

Get Behind the Wheel

A ride in a Lincoln is one continuous trip of comfort and enjoyment. Changes in road conditions bring scarcely any perceptible difference in the smoothness with which your car travels.

Rear springs shackled at both ends; final drive through a torque tube; combined with superior control of the motor power itself, afford a master sense of security in any driving emergency.

The Phaeton

$3800

F.O.B. DETROIT

Ten Body Types

CHAS. W. LOOS & SONS

CORNER THIRD AND WALNUT

Friday, Sept. 15th, is De Laval Service Day at Our Store

Come Early and Avoid Delays.

Tell Your Neighbor.

For the benefit of users of DE LAVAL CREAM SEPARATORS we have arranged

A De Laval Service Day.

We urge that every De Laval user bring his complete separator to us for a careful inspection which will be made free of charge. Should any part, due to unusual wear or accident, need to be replaced this will be done, the only charge being for the price of the new parts used, no charge for service.

A De Laval Service expert will be with us to assist with this important work. Bring in your Separator complete on the date mentioned and get the benefit of his advice on the care and operation of your separator, as well as the free service. It is our wish and that of the De Laval Company that every De Laval Separator give the best satisfaction at the least cost, and we urge you to take advantage of this free and useful service.

The Gray Hardware Co.

Remember: September 15th, 1922

NewspaperARCHIVE®

DAILY MAGAZINE PAGE FOR EVERYBODY

MY MARRIAGE PROBLEMS

Adele Garrison's New Phase of

Revelations of a Wife

Copyright, 1922, by Newspaper Feature Service, Inc.

The Report Allen Drake Gave Madge and Lillian.

IF I had not seen his face I never would have recognized Allen Drake. Usually the most fastidious of men, an "elegant" if ever a man deserved the name the brilliant diplomatic agent faced us with dishevelled hair and clothing splashed with water and greasy with ointment, while from his face—always pallid, but now gray and drawn—his eyes shot an imperative message at us He wasted no time in preliminaries, but spoke sharply.

"Which of you can best take Munson's gun and guard Smith for a few minutes?" he queried.

Lillian answered him quickly.

"I can," and I acquitted her of any self-conceit. She knew that she was better fitted by experience and training for such a duty, and characteristically she wasted no second of precious time in false modesty.

"Will He Live?"

"All right," Mr. Drake answered. "Is the bed ready for Chester?"

Lillian swept her arm toward the bed in answer, and Mr. Drake nodded assent.

"Stay here, Mrs. Graham, till we bring him up," he said "You'd better know. He's unconscious That's what we need the man guarding Smith for, to help carry him up"

"Are you using a stretcher?" Lillian turned from the door to make the inquiry.

"No. There isn't time. Besides, there aren't any broken bones or internal injuries, you know."

"Then let me suggest that Mrs Graham help also," Lillian suggested practically "It will take all three of you to carry him, and Mrs. Graham can support his head."

Mr. Drake looked searchingly at me for a second, then nodded as if satisfied.

"Good idea," he said. "Come along, Mrs. Graham. I'll make just one proviso You can help after we've brought him out of the kitchen. That kitchen's no sight for anybody just now. I'm going down and clean up after we get young Chester fixed in bed."

So efficiently did he co-ordinate his action and conversation that we were on the stairs by the time he had finished speaking. Lillian put a low-voiced query:

"Will he live, Allen?"

I strained my ears for the answer.

"God knows," he answered soberly. "He fainted with the pain, poor devil—I nearly keeled over myself, I don't mind telling you, but he came out of that, then lapsed into unconsciousness again The chief's afraid the poison's working, but, of course, we can't tell yet."

Lillian's Plan.

"Of course Smith knows what the poison is and its antidote," Lillian said reflectively.

"What's on your mind?" Allen Drake turned to stare at her curiously.

"Nothing weighty," Lillian retorted flippantly "But tell me"—she laid a detaining hand upon his arm as he started toward the kitchen—"is that stiletto still efficient from a Borgia point of view?"

"Absolutely," he returned. "There's enough dope on there to kill eight men. But look here, you're spoiling a pet plan of mine. I had quite reckoned upon giving Mr Smith a little persuasion with the primitive kitchen remedies we were obliged to use on poor young Chester"

There was a sinister determination in his tone which told me how relentless Allen Drake could be in avenging a wrong or punishing a crime I was chilled at the knowledge, but Lillian only laughed lightly.

"Better leave it to me," she said. "It will be quicker, and not half so messy Where is the stiletto?"

"On the mantel with a paper under it Be mighty careful in handling it."

"I'm not anxious to be singed," she retorted. "I'll send Munson right out, and—don't send him back. I don't mind you folks, but I'm not anxious for any curious witnesses in the next half-hour."

With a little wave of the hand she disappeared through the library door, and after a wait of a couple of minutes, Munson, the operative, appeared with an apology for his delay

"Mrs Underwood wanted to look over Smith's bonds," he said, "and then she had me take an extra half hitch on him. He's sure trussed up now for fair."

"He needs to be," Allen Drake returned grimly. "Come with me."

The two men went rapidly toward the kitchen while I braced myself for the ordeal of helping carry unconscious Tom Chester up the stairway.

HIS LUCK :: *By Juanita Hamel*

Copyright, 1922, by Newspaper Feature Service Inc. Great Britain rights reserved.

THERE is something about some men as well as women—is it the result of being born "under a lucky star" or just the working of the power of personality?—which seems to give them what they wish for without effort.

One may be unable to put into words what his heart urges him to say, and—like *this* man—have it suddenly all said for him by the heart which stands out upon the distant hillside as though designed by nature to declare his love for HER!

YOUR HEALTH

What to Do If a Shock Causes "Angina Pectoris"

By ROYAL S. COPELAND, M. D.
Commissioner of Health, New York City

DR. COPELAND

WHEN I was in my first month of medical practice I was called in the middle of the night to attend a sick fellow-doctor. He was a bachelor, and lived in his office on an upper floor of an office building. The elevator was not running, and my footsteps on the seemingly endless stairs made a dreadful clatter in the dark and ghostly building.

I felt my way to the sixth floor, and finally found the gloomy abiding place of my patient. In a disturbed state of mind I entered the room.

The patient was on the floor of his office, writhing and groaning in agony. To my inexperienced eyes the man seemed to be dying.

I pictured to myself the death of the doctor and the discovery of his body. I could imagine the glee of the police as they fixed blame for a mysterious murder on the head of a young doctor, a comparative stranger in the town, and undoubtedly jealous of the dead man, a rival practitioner.

Certainly the stage was set for a terrible tragedy

It was a case of "angina pectoris," or "breast-pang," as it is called sometimes

This is a disease of the heart and of the blood-vessels of the heart and its immediate neighborhood Paroxysms of pain and a feeling of constriction are the symptoms. It feels as if the heart were being squeezed in a vice. The pain extends to the left arm and shoulder.

The spasms are periodical, and are brought on by mental excitement, too-great muscular effort, dyspepsia, over-eating, exposure to cold and any sudden shock Excessive use of coffee or tobacco or over-indulgence in liquor may precipitate an attack

Angina pectoris follows various acute infections, like rheumatic fever, influenza, scarlet fever, diphtheria, typhoid and other similar diseases. Disease of the blood is a common cause.

Death sometimes occurs during the attack By the way, my patient didn't die that time, but I heard years later that he passed away during a similar experience

There is a drug called nitrite of amyl which is put up in glass capsules. One of these capsules broken in a handkerchief and breathed by the patient will usually relieve the immediate symptoms

Needless to say, the doctor is needed during the attacks and between them. The underlying condition must be corrected.

Answers to Health Questions

A. B. Q—I am a girl 20 years old. I weigh 139 pounds and am quite tall. I am in good health, but my neck and shoulders are very bony. What would you advise me to do?

A—Massaging your neck and shoulders with olive oil or cocoa butter and practicing deep breathing might improve this condition.

• • •

MISS A. F. Q—Will you kindly tell me the causes of insanity?

A—There are so many causes for different types of insanity that it is impossible for me to answer your question in this column.

• • •

MISS D Q—I have had my hair bobbed in hopes of improving its condition. Will you kindly tell me what is the best soap to wash it with?

A—Castile and tar soap are both very good for washing the hair. If you care to obtain further information on the growth of the hair, kindly send self-addressed, stamped envelope, restating your question.

• • •

M. D Q—Kindly tell me whether a Pott's fracture of the right ankle is serious.

A—A Pott's fracture as a rule requires mobilization by means of strapping or a plaster cast. You should have your ankle X-rayed and then the doctor will advise the best treatment.

• • •

H B. Q—My sister, who is 60 years of age, is suffering from high blood-pressure What kind of specialist should she consult?

A—Your sister should see a general practitioner and have him prescribe for her.

• • •

Dr. Copeland will answer for readers of this paper questions on medical, hygienic and sanitation subjects that are of general interest. Where the subject of a letter is such that it cannot be published in this column, Dr. Copeland will, when the question is a proper one, write you personally, if a self-addressed, stamped envelope is enclosed. Address ALL INQUIRIES to Dr. R. S. Copeland, in care of this office.

Copyright, 1922, by Newspaper Feature Service, Inc.

WINIFRED BLACK *WRITES ABOUT* The Road to Success

Copyright 1922 by Newspaper Feature Service Inc

Winifred Black

THEY'VE been having an awful time, the man and the woman and the little boy. The man lost his job when he went into the army and somehow he's never been able to get it back again. He's been floated from place to place, always in debt and never seeming to get a chance to lift his head above the water.

He owes his grocer and his butcher and his landlord. He owes the tailor and the shoemaker, and his wife owes everybody she knows. Not long ago they were so desperate they—well, nothing but the little boy and the thought of him saved them from that.

But now the man has a job—not a marvelous job with amazing chances for advancement—but a good, steady, practical job with a living wage.

Thirty dollars a week, to be plain about it, and a house in the country, with all the vegetables and fruit and eggs they can use. And the man's happy, and so is the wife. The little boy isn't just happy—he's rapturous, simply rapturous!

"They'll Be Economizing"

What? Has there been a heaven like this all the time and he never knew it? Trees with peaches hanging on them, like wonderful things in a dream, and pears and plums and apricots, not to mention apples and berries and all to be had by just stretching out your hand and picking them.

And plenty of room to play and two dogs to play with and a "crick" to go wading in and plenty of mud for pies and a little string with a bent pin on it and maybe some day a real fish at the end of that, and bees humming and birds singing and the wind rustling the leaves of the trees and wild roses in bloom and water-lilies in the pond and he never knew a thing about it before—not a thing! Why shouldn't he be rapturous?

The other day I happened in at dinner-time and I stayed to dinner, though I hated to.

"They'll be economizing," I thought, "and I really oughtn't to embarrass them."

But they wouldn't take No for an answer, so I stayed, and what do you think we had for dinner? We had a porterhouse steak, three inches thick, with mushroom sauce, and we had a salad with fresh tomatoes—and a watermelon. They weren't out of the garden and cost a lot of money at the store.

Also for the coffee, we had rich cream so thick that it was like butter, and plenty of it.

And then I didn't wonder that the man and his wife are always in debt and always in trouble.

The dinner they had would have been perfectly appropriate in a home where the man was making $200 a week.

Poor Dad!

And most of our conversation at the table was about the "dagos" and how they could live on next to nothing and what fools they were to do it.

There is a "dago" on the ranch next to the one where this man has gone to live—he's making $25 a week and saving at least twenty. In ten years from now the "dago" will have a big business somewhere and in twenty years he'll have an income of at least twenty thousand a year and every one of his boys will be working for $25 a week and living on the $25, and two generations from now somebody will be wondering why people with Italian names always seem to have so much money.

I'm sorry for the little boy who loves the "crick" and the trees and the water-lilies. I'm afraid he'll be moving along pretty soon. Something seems to tell me that poor Dad will be looking for a job before long.

HOME-MAKING HELPS

"Everything About the Home Helps to Make the Home"

By WANDA BARTON

How to Give a September Game Fete.

A SEPTEMBER game fete is one of the ways of some of our best hostesses to herald the return of school days and school friends The outdoor game fete seems particularly appropriate because all the games may be played out-of-doors, the refreshments may be served on the porch, and the house need hardly be disturbed beyond the confines of the kitchen. Another advantage is that guests of from ten to sixteen years of age may join in the fun without feeling too old or too young for the party.

The games chosen for the entertainment are usually those at which a number can play at once. Two groups playing a game at the same time are likely to keep all the guests occupied and leave no wallflowers. The recent revival of croquet finds favor and will keep twenty-four busy on three courts at once. Then the winners are picked and may play off the honors on one court, surrounded by rooters from the other games. Prizes may be inexpensive but appropriate.

A smooth garden path, well rolled, makes a fairly acceptable bowling alley which will also furnish group amusement. Pitching quoits or horseshoes is a sport that always appeals to the boys and if there are prizes the girls will be sure to try it, also. Archery, tether ball, dart throwing and any of the different ring-toss games are always fun for they require quite a little skill and thought. Pinning the trunk on the elephant is sure to arouse merriment, and outdoor distances make the trick harder. If the grounds are large enough a small paper chase can be managed, or a game of hare and hounds. Battledore and shuttlecock has been revived with several new features which bring it up to date

Should the weather be bad on the day of the party many of the games may be played on the porch, and others added may be of the table variety. A visit to a toy shop will develop quite a collection of games from which to choose. If a party mother or entertainer is hired, she usually furnishes the games herself. A Punch and Judy show, a magician who does simple tricks or a parlor play provided by the entertainer will prove satisfactory and amusing.

One mother, in sending out invitations, made them like paper dolls, and she sent the boy dolls to the girls and the girl dolls to the boys—that is, each doll had a mate, and all mates were dressed near enough alike so that partners could be readily found. Each doll bore the inscription, "Seek my mate so that we may have refreshments together." This plan avoided any embarrassment in grouping the youngsters at tables

Refreshments depend on a number of things, such as the weather, the size of the party, the amount of help in serving, and expense. A party served with four at each small table is apt to be more orderly than where there is an attempt to serve a large number at one table.

A fruit fancy may be served first, which is simply fruit cut up and sugared and topped with a spoonful of whipped cream. Chicken salad with tiny bread-and-butter sandwiches and hot or cold cocoa should follow. Ice cream and cake may be served for dessert. The usual hours—three to seven—break into the dinner hour of many homes, and some hostesses feel that refreshments should either be very light, consisting of simply cream and cake, or substantial enough to take the place of dinner, a fact each one should consider in planning In some places just a fruit punch and cake are offered, in others, sandwiches and cocoa, while still other mothers serve ice cream and cake

A novel way of serving refreshments is to have them in boxes for two, the two for instance, whose invitations match. The boxes may be tied with the colors of the invitations, with paper ribbons. This is an easy way for the children group themselves about, sitting on the grass or on the porch, and two or three conveniently-placed baskets will receive the trash of the boxes If ice cream is included in the menu, of course that will have to be served separately. A crock of fruit punch with paper cups, may be placed outside or on the porch.

ADVICE TO GIRLS

By ANNIE LAURIE

DEAR ANNIE LAURIE:

We are two very lonely girls living in a small town. We know many of the high school students, but they don't have anything to do with us except to speak when we meet. We are really very nice girls, and it makes us so lonesome and blue to be neglected this way.

There is a "grass widower" who lives here. He has three children, but only one here. He appears to be lonesome, too, so we have been letting him take us to the show and occasionally a baseball game. He seems to want to take us just to show us a good time, and is always very nice to us.

Do you think it proper for us to continue to go with him" There are always the three of us Our ages are 17, 19 and 25 years Our friend is the oldest. TWO LONESOME GIRLS.

TWO LONESOME GIRLS If you are in a position to have a little party and invite some of the boys and girls of your age, perhaps you could impress them with the fact that you are the sort of girls to make friends Make a special effort to speak to people whom you have met without seeming over-anxious

You should not go about with a married man It lays you open to unpleasant criticism, and may spoil your chances of finding other friends And, deep in your hearts, you know it is not right for you to do so.

DEAR ANNIE LAURIE:

I am a very discouraged girl. I know a young man who works in a store Do you suppose it would be proper for me to invite this young man to my house?

Is it correct to serve refreshments when a young man calls at your house? If so, what should I serve?

LONESOME ANN.

LONESOME ANN. It is always considered proper for a young woman to invite friends to call upon her at her own home. If you can invite him without openly showing him that you are interested in him, do so. Why not invite a few friends in and ask the young man also?

Refreshments are always good form If the weather is warm, ice cream and cake, salad and sandwiches, or iced drinks with cakes are always enjoyed.

DEAR ANNIE LAURIE:

I am a girl in my "teens" and am in love with a young man three years my senior We have been going together for about a year. About two months ago he started to go with another girl who lives out-of-town

He goes to see her about three nights a week, and often goes out with me, usually one night a week. He seems to like me very much, but still goes with "his other girl Even when she is in town he will go out with me and talk with me where she can see us I love him very much, and would like to win him back again Please advise me how I can do it.

BOBBY

BOBBY: You are not engaged to the young man, my dear, and therefore have no claim on his time or attention. When you see him be so charming and agreeable that he will want to see you very soon again. This is all you can do.

Annie Laurie will welcome letters of inquiry on subjects of feminine interest from young women readers of this paper and will reply to them in these columns. Letters to Miss Laurie should be addressed to her, in care of this office.

Diary of a Fashion Model

By GRACE THORNCLIFFE

She Describes a Charming Gray Taffeta Afternoon Dress.

MADAME'S clients have been keeping us busy of late.

"I wish these people would come in from the country earlier and buy their frocks in a leisurely fashion, instead of keeping us standing for hours while they make frantic choices," complained Haidee.

"Don't you see that half the excitement of the game is being spasmodic and hurried about it?" asked Pam

"No," I disagreed. "The well-dressed woman is the one who plans things out carefully and buys her things with an eye to that matching note."

"You sound as if you were quoting a passage from "The Well-Dressed Woman," said Pam.

"Well," said Haidee, "the young thing who has just left was certainly as flurried as any one could well be, but she bought a lovely frock."

"If they come here they can't well go wrong," I suggested "But if she happens to exert good taste even when she wants something in a hurry she's doubly lucky"

"Which one did she choose?" I asked, all interest.

"A new taffeta that has just come down from the workroom It's stunning," Haidee replied

"Let's see it" I suggested

Haidee skipped into the mannikin's room and returned with the frock in question

It is charming" I agreed

"And I really were me the gray shade after so many tans," she murmured

"Gray is good for fall then" I asked

"Yes, Madame is going in for variety, though, of course, [illegible] carry out the tan and [illegible] tones," she replied

She struck a busy [illegible] when she scattered the [illegible] over that gray," I said "[illegible] that cherry trimming [illegible]

"It's very fine [illegible] and [illegible] to make the [illegible] answered Haidee

And the black is simply woven into the taffeta [illegible]

"Yes," she replied "The contrast between the flat trim and the braid is good, too. It adds interest to the frock, I think."

"And look at the cunning way the waist part is treated!" exclaimed Pam. "Isn't it like Madame's things to use original touches like this?"

"You mean putting the design only at the neck and waist?" I asked.

"Just that," she replied. "And there's no denying, it's much more effective than an all-over."

"Did they sell her a hat to go with it?" I asked. "A frock as distinctive as this needs a very individual hat."

"And it has just that," she told me. "She bought a big one—gray felt edged in cherry velvet."

Cherry Braid Discs Trim This Stunning Fall Frock.

HOROSCOPE

By: Genevieve Kemble

SUNDAY AND SEPT. 10-11.

Sunday's astrological forecast is for an active and lively day in affairs other than domestic or social, which are under an adverse ray from Venus, which may bring sorrow or anxiety. Changes are not advised by the stellar sages.

Those who see birthday it is may look for an active and progressive year in business but domestic affairs may cause worry. A child born on this day although enterprising and adventurous, may be careless and untidy unless thoroughly trained

[illegible] horoscope is very interesting [illegible] sudden and important changes, removal or travel, but these may not be entirely without some small anxiety or annoyance It is a very encouraging figure for those in the employment of others.

Those whose birthday it is may expect important changes with advantages offered for those in the employment of others if they are undoubtedly deserving. A child born on this day although it may be somewhat rash and hasty unless well trained, will be original and inventive and fond of adventure.

Copyright, 1922, by Newspaper Feature Service, Inc.

NEWSPAPER ARCHIVE®
NEWSPAPER ARCHIVE®

News of the day as told by the Camera

BABY OF CHAUFFEUR-HEIRESS CENTRE OF FIGHT

Edward J. Groome, formerly chauffeur for the family of a millionaire steel magnate, married Julia Towle, his employer's daughter, in New York. He declares he did so only when she had three times proposed to him. Later she visited her parents to effect a reconciliation—and then refused to return to him. Now he is suing his father-in-law for $100,000 for alienation of affections and asks the Court to award him custody of their baby daughter.

FIRST PICTURES IN FAMOUS TIERNAN SCANDAL

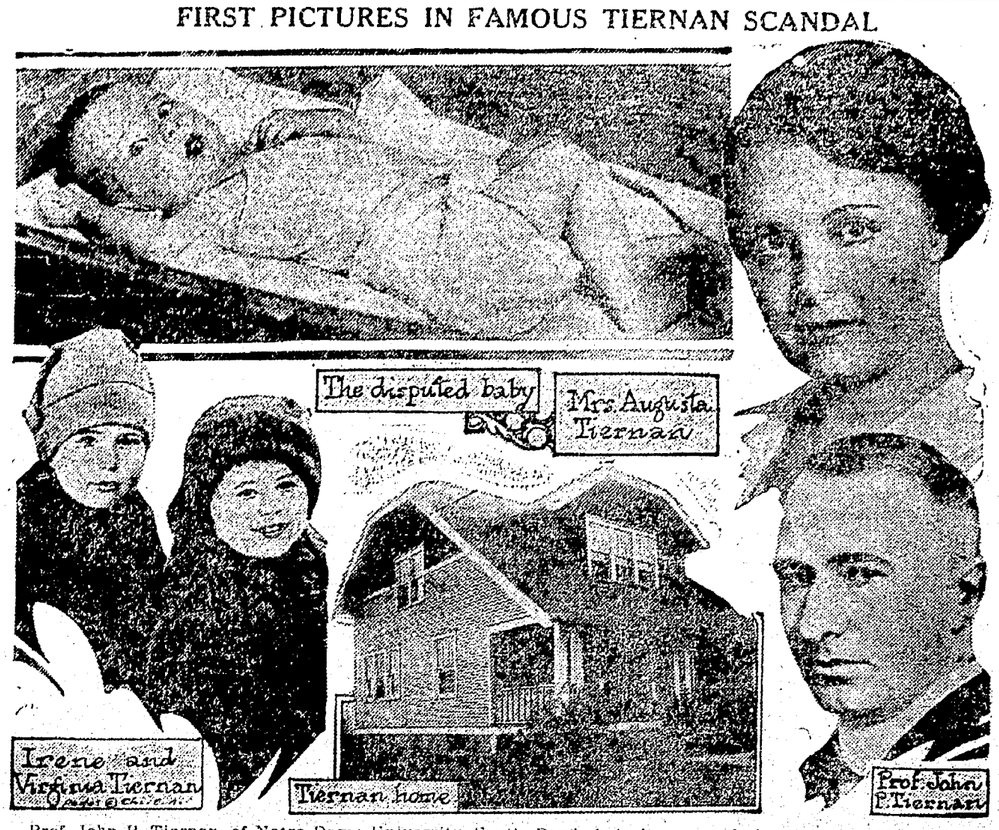

Prof. John P. Tiernan, of Notre Dame University, South Bend, Ind., has caused the arrest of Harry Poulin, a well-to-do haberdasher's agent, alleging Poulin is the father of Mrs. Tiernan's nine-months-old baby. Mrs. Augusta Tiernan is said to have caused her husband's action, demanding that Poulin support the child. Tiernan admits the paternity of the other two Tiernan children. Poulin denies the charges, alleging blackmail, and his wife is standing by him.

$1 A DAY WILL SEND HIM TO COLLEGE

Pierre La Tour, of Bayside, Long Island, "most beautiful baby in New York," receives a dollar bill in the mail every morning from his grandfather, L. E. La Tour. Nearly four now, the little fellow has already accumulated $1,600 to help pay his way thru Princeton University.

GERMAN GLIDERS MAKE WORLD RECORDS

Martens and Hentzer, students, of the Hanover (Germany) Polytechnical School, hold the world's record for gliding in motorless airplanes, each having remained in the air for more than three hours. This photograph was made at their flight camp on top of Wasserkuppe Mountain, 4,000 feet high, from which they make their starts.

FIRST PICTURES OF COLLINS'S FUNERAL

This photograph shows a general view of the funeral of Michael Collins in Dublin, with the military escort, the cortege and part of the immense throng that swarmed the streets to pay last respects to the slain leader of the Irish Free State Army.

GENERAL BANDHOLTZ MAY SUCCEED WOOD

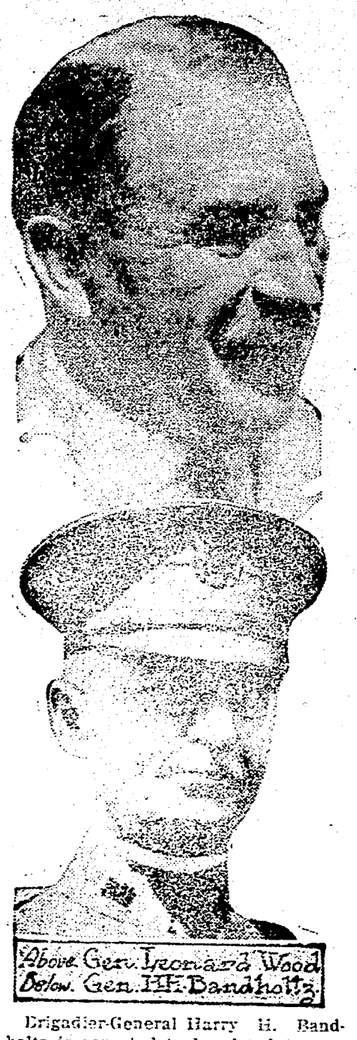

Brigadier-General Harry H. Bandholtz is reported to be slated to succeed Major-General Leonard Wood, retired, when the latter leaves his post as Governor-General of the Philippines to become head of the University of Pennsylvania. General Bandholtz is a close personal friend of Manuel Quezon, President of the Philippine Senate.

DR. GRANT ASSAILS DIVORCE LAWS

Rev. Dr. Percy Stickney Grant, rector of the Protestant Episcopal Church of the Ascension in New York, has startled his theological brethren by demanding that the Church canon on divorces should be revised to permit far freer divorces. He declares the present canon aids only the rich and insists that divorced persons should have the right to remarry. Dr. Grant's remarks are particularly interesting because the Church has refused him permission to be married to Mrs. Philip Lydig, who has divorced W. E. D. Stokes and Philip Lydig.

VALENTINO'S WIFE ELUDES PARENTS

When Rudolph Valentino, motion picture star, and his wife booked passage for Europe they likewise booked passage for their daughter, Mrs. Rodolph Valentino, whose marriage to the screen star was called illegal because it took place before Valentino's divorce decree in California became final. Since then Mrs. Valentino has been living with her parents, intending to remain with them until next March, when the decree becomes final and she can re-wed Valentino. When the liner sailed Valentino was on hand to say good-by to his wife, but before the vessel left her pier Mrs. Valentino fled from her parents and rushed ashore. The ship sailed without her. Valentino also is in New York.

FLIRTED WITH FLAPPER —A POLICE CHIEF

Highland Falls, N. Y., is a village near West Point, the Military Academy. Women there complained a soldier annoyed them. So Police Chief Fred Christoff disguised himself as a flapper and when Corporal Albert Hoff accosted him he slugged the soldier and put him under arrest.

FOUGHT DESPERATELY TO SAVE MINERS

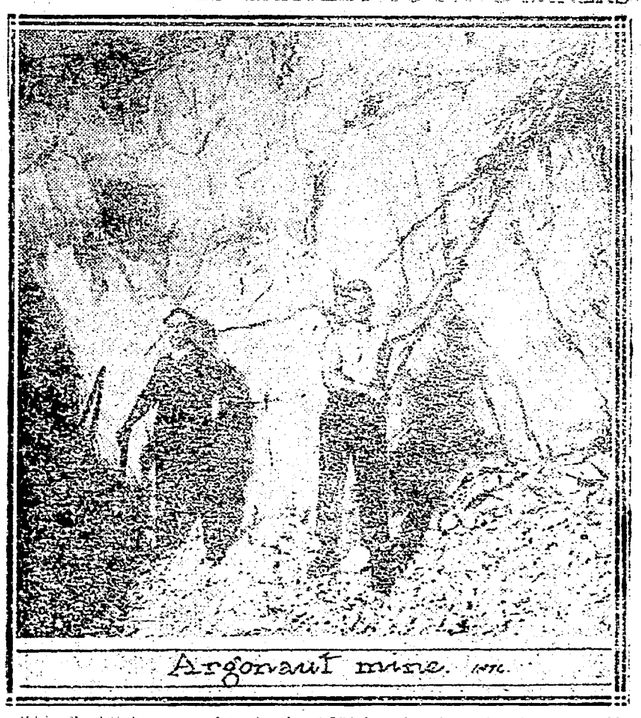

This flashlight was taken in the 4,500-foot level of the Argonaut Mine, at Jackson, Cal., where rescuers fought for so many days to save forty-six men imprisoned by a mine fire. The Argonaut Mine is one of the deepest in the world and yields more than $1,000,000 worth of gold every year.

Ex-Senator Sutherland Is Now Justice

Ex-Senator George Sutherland, prominent Utah jurist, has been confirmed by the U. S. Senate, after appointment by President Harding, to be an Associate Justice of the United States Supreme Court, following the resignation of Associate Justice John M. Clarke

DE VALERA AND CHILDERS CAPTURED?

Unconfirmed reports have reached London of the capture of Eamonn de Valera, leader of the Irish Republicans in their revolt against Free State authority, and Erskine Childers, one of his chief lieutenants. Childers, who is reported seriously wounded, is an Englishman, but one of England's bitterest enemies in Irish affairs.

IS "BABY VETERAN" OF CIVIL WAR

Charles H. Hilles, of Cincinnati, O., is believed to be the youngest living veteran of the Civil War. He is ten months younger than Warren G. Second, of New Rochelle, N. Y., who heretofore had held that honor.

WILL DEFEND HERRIN (ILL.) MINERS.

[illegible] have been engaged to defend any union miners who may be indicted and tried for participation in the Herrin (Ill.) strip mine massacre. Mr. Kerr is chief counsel for the miners' union.

WILL TRY HERRIN (ILL.) MASSACRE CASES

[illegible] of Marion, Ill., will try the cases of all the men indicted by the Special Grand Jury for participation in the massacre of non-union miners in the strip coal mine at Herrin, Ill

NewspaperARCHIVE®
NewspaperARCHIVE®

THE COSHOCTON TRIBUNE AND TIMES-AGE

CLASSIFIED ADVERTISING

Rates Effective Feb. 1st, 1920

CASH WITH ORDER
Minimum charge 25 cents for 25 words or less, two insertions. Additional words one cent each. The same advertisement in display type double the above.

THIS SPASM OF CONCENTRATION BROUGHT RESULTS --By BUD FISHER

(Copyright, 1921.)

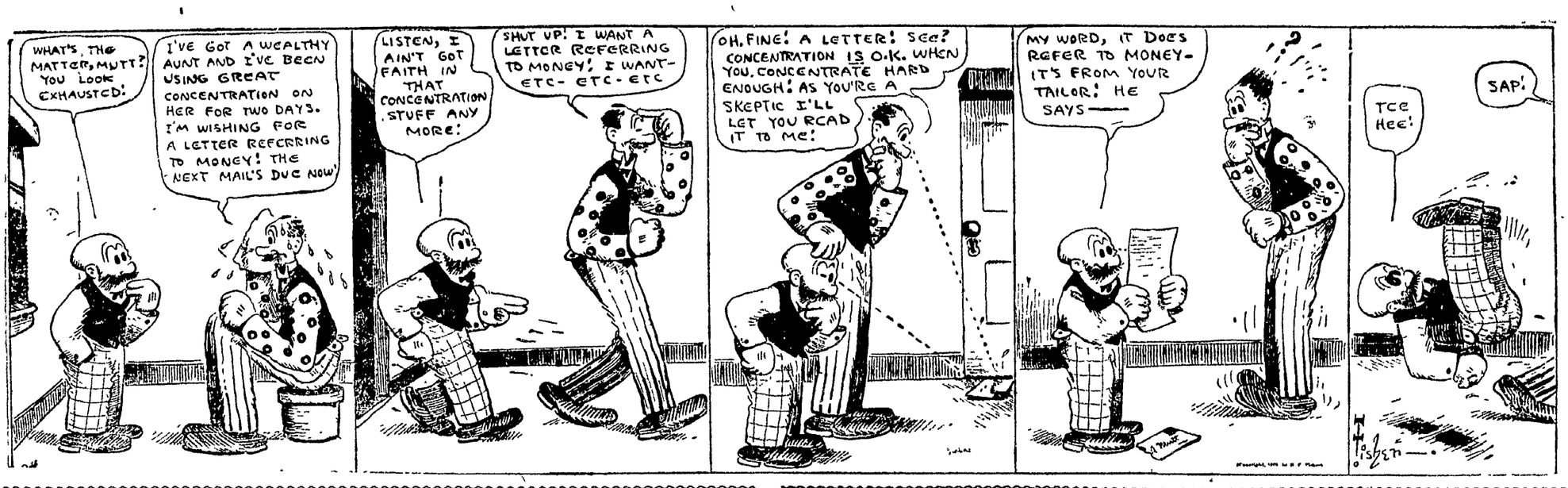

LOST AND FOUND

LOST—Pocketbook containing two $20 bills between Barcroft's store and Otsego-av. Finder please notify Grant Callentine, phone 1560. Reward.

LOST—Between Rock Run and Coshocton, rim and Dillons Lens for auto headlight. Finder please leave at Tribune office.

MALE HELP WANTED

HELP wanted, one teamster and five corn cutters, at once. J. E. Lyons, Roscoe. Phones, 175 and 428.

WANTED—2 carpenters, 4 laborers, active. Inquire W. S. Tish.

WANTED—A good coal miner at Garrett mine, paying $1.25 per ton. Bell phone 27 R-2, Conesville Ex.

WANTED—Corn cutters. G. H. Stiner, West Lafayette road at Miller school house.

WANTED—3 or 4 coal miners at country mine. Address J. A. Mills, Conesville, route 2.

WANTED—Married man to work on farm by the year. Must give references House furnished. Call 2105 4, S. C. McGuire, Coshocton, route 1.

GOVERNMENT Railway Mail Clerks start $133 month, expenses paid, vacations with pay No strikes or shutdowns. Specimen examination questions free. Columbus Institute, Columbus, Ohio.

"PENNSYLVANIA SYSTEM" wants Mechanics, Boilermakers, Blacksmiths, Electricians, Sheet Metal Workers, Carmen, Carpenters, Helpers and Laborers Apply to H. B. Chaffin, Master Mechanic, Dennison Shop, Dennison, Ohio.

FEMALE HELP WANTED

WANTED—Girls and women to sew gloves. Steady work. Apply at office. The Timmons Glove Co.

WANTED — Housekeeper. Experienced. Phone 31 or 807.

COOK—Wanted at once. Mizer Sanitorium.

POULTRY AND PET STOCK

FOR SALE—25 S. C. White Leghorn hens 1 year old. Flock has record for 50 per cent production. Reason for selling house over crowded. Kathleen Handley, Canal Lewisville, phone 2124 R 12.

ROOMS AND BOARDING

FOR RENT—Furnished front sleeping room, one and a half squares from court house. Inquire 435 Locust-st, or phone 449.

FOR RENT—Two sleeping rooms Would like two young men. 206 Chestnut-st.

FOR RENT—Four well furnished rooms, first floor, modern, electricity, electric sweeper, laundry room, garage. Call at 1251 Vine east of Cambridge-st. Mrs. L. M. Coe.

FOR RENT—2 or 3 furnished rooms for light housekeeping downstairs; also sleeping room. 1250 East Main-st.

FOR RENT—2 room apartment furnished. Gas, electricity, use of bath. Also two sleeping rooms. 623 Walnut-st: Nichols bldg.

AGENTS WANTED

SALESMEN to sell "Wear-Ever" Aluminum to homes thru leads. $50 to $75 per week. Position permanent. No house-to house work. For information write F. G. Williams, box 105, Sawyerwood, Ohio.

SELL the original Watkins products. Good city territory still open. Get our wonderful offer and free samples. Write today. The J. R. Watkins Co., Dept. 80, Columbus, Ohio.

MEN or women to sell complete line guaranteed hosiery. Liberal commission. Part time accepted. Samples free. United Eastern Textile Mills, Box 166, Pottstown, Pa.

MAN or woman wanted. $40 weekly full time. $1.00 an hour spare time, selling guaranteed hosiery to wearer. Experience unnecessary. Guaranteed Mills, Norristown, Pa.

RELIABLE MEN to sell guaranteed nursery stock, and appoint agents. Good pay, heavy demand, steady work, new methods. HERRICK NURSERY COMPANY, Rochester, N. Y.

WE have positions open for real specialty salesmen who will give a live article genuine effort. Write Sparta Mfg Co, Grand Rapids, Mich.

DISTRIBUTORS quickly develop own independent business handling Scotmints Yeast Candy; new Ford automobile free; exclusive territory; Scotmints Company, 849 Scotmints Building, Jersey City, N. J.

MAN wanted to book orders for nursery stock and hire agents. Big pay. Exclusive territory. Free outfit. Emmons & Company, Newark, New York.

Tribune Advertising is an Investment—Not an Expense

AUTOMOBILES AND ACCESSORIES

ENDRES AUTO TOP SHOP
Wolf Bldg., Rear Peoples Bank
Phone 724

SMILE when your car goes wrong. We render "First Aid" to all kinds of auto troubles.
FIFTH ST. GARAGE

—We'll fix that blow out if you blow in. Invite us to your next blowout.
SCOOP'S TIRE SHOP, 552 Walnut

Starting, Lighting, Ignition and Storage Battery Repairing
Automotive Electric Service
Rear Gray Hdwe. Phone 143.

FOR SALE—Oldsmobile 8 in excellent condition, just overhauled Call at Rager's Paint Shop, rear Dodge Agency 8 A. M. to 5 P. M.

DON'T FORGET—We Tell You What It Costs Before We Do The Work.
BILL'S SERVICE STATION.
618 Walnut-St.
Phone 1504. Phone 1504.

FOR SALE—Buick 4 roadster, in excellent condition. Good tires and paint. A 1 electric system. Will trade for touring car. Can be bot cheap. C. W. Hook, 423 south Tenth st

FOR SALE—Ohio electric car, including plant. 234 Main-st; phone 70

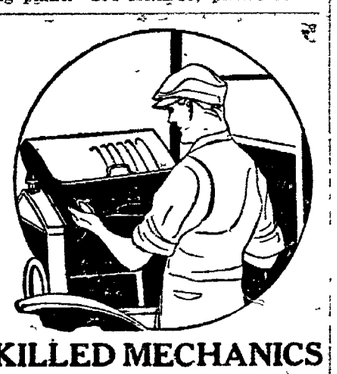

SKILLED MECHANICS
can do more real repairing in a half an hour than a jackleg mechanic can do in a whole day. You are not experimenting when you send your automobile to this shop for necessary repairs. Our prices are honest.
BILL'S SERVICE STATION
618 Walnut-St. Phone 1504.

FOR SALE—Ford touring car, in good condition, 1918 model. William Carter, Layland, O., Coshocton, route 5.

FOR SALE—Ford touring car, self starter, new tires, in A1 condition. Phone 1653.

PUBLIC SALE

PUBLIC SALE—I, the undersigned, will sell at public auction, at my home, 3½ miles southwest of Roscoe on Grade road, on Tuesday, Sept. 12, Four head horses. Bay mare, 6 years old, weight 1450; gray mare, 5 years, 1450 lbs, with colt at side, bay road mare, 5 years, old, family broke, bay road mare, 9 years old, family broke. 19 head cattle. Jersey cow, 8 years old, to be fresh in one month; Jersey cow, 3 years old, fresh in 2 months; roan cow 4 years old, roan cow 5 years old, cow 8 years old, been fresh about a month; black heifer, 3 years old; 2 head steers, roan heifer, the cattle weigh about 850 pounds; 5 head yearling cattle, 5 head spring calves. 65 head sheep. Consisting of 20 head of spring lambs, coarse wool; 15 head of yearling ewes, 30 head brood ewes. 14 head hogs 8 head of shoats, sow and pigs, brood sow 25 ton of hay in barn, stack of hay, 300 bu. oats. Machinery. New Ideal manure spreader good as new, top buggy, disc harrow, 60-tooth harrow, grain drill, 2-horse riding cultivator, walking cultivator, mowing machine, hay rake, one horse cultivator, corn sheller, grind stone, scales, set of buggy harness, DeLavel cream separator, numerous other articles. Sale to commence at 12 30 p m. Terms made known on day of sale. Klines L. Foster, Elmer Smailes, Auct. Ray E. Dawson, Clerk.

All Classified Advertisements Are Cash—In—Advance

CHICHESTER S PILLS
THE DIAMOND BRAND.
Ladies! Ask your Druggist for Chi-ches-ter S Diamond Brand Pills in Red and Gold metallic boxes, sealed with Blue Ribbon. Take no other. Buy of your Druggist. Ask for CHI-CHES-TER S DIAMOND BRAND PILLS, for 25 years known as Best, Safest, Always Reliable
SOLD BY DRUGGISTS EVERYWHERE

LIVE STOCK AND PRODUCE

FOR SALE—Choice tomatoes for canning and catsup. Orders taken for sweet corn and cabbage at wholesale Very choice cantelopes and watermelons 3 miles out on the Warsaw road. Carl S Huff, phone 2145, ring 2.

FOR SALE—Jersey cow, fresh, 4 years old. Also good draft colt and three cheap work horses, harness and wagon. H. P. Mohler, Coshocton, route 1.

FOR SALE—Choice tomatoes. Leave orders at Graham's Store, Canal Lewisville, phone 2138 ring 2.

FOR SALE—Horse, buggy and harness Roy Wilden, Coshocton, route 5.

FOR SALE—Good clean timothy seed Phone Robert Porteus, West Lafayette 239A-2.

PEACHES—PEACHES
Now is the proper time for canning peaches. New York Elbertas, Free Stone. A. A. No. 1 stock, size from two inches upward. The best peaches for canning, $2 40 per bu. Delivered in five bushel lots, 15 cents per bu. less Car will arrive some time next week Place your order now. Call 134 north Second st, or phone, day 249 or evening 1471 Will also deliver in West Lafayette. Leave your orders at Boyd store. For Warsaw delivery, leave orders at Bantum's store. John Bando.

FOR SALE—Grapes. Inquire at 226 south Seventh-st after 5 P. M.

FOR SALE—Peaches at the orchard, 3 miles north of Keene. Chestnut Ridge. Andrew Padgett

FOR SALE—Mine broke poney, 44 in. high. Quiet pony, children are safe around Black and a beauty Call 123 ring 2.

PERSONALS

LONESOME widows—Get busy, write me, marry wealth. Mr. Hyde, box 305, San Francisco, Calif.

ARE you lonely? Write Doris Dawn, 10602 Saint Clair, Cleveland, Ohio. Please enclose stamped envelope.

IF you wish a wealthy young wife, write me enclosing stamped envelope Violet Rays, Dennison, Ohio.

FOR a charming wife write Mrs. F. Willard, 2928 Broadway, Chicago, Illinois, enclose stamp.

MARRIAGE PAPER, photos, descriptions, many rich, want to marry Free H. Jahn, St. Paul, Minn.

MARRY—Thousands congenial people worth from $1,000 to $50,000 seeking early marriage; descriptions, photos, introductions free. Sealed. Either sex Send no money. Address Standard Cor. Club, Grayslake, Ill.

THE Leading Matrimonial Club. Best, largest; established 18 years. Thousands wealthy members wish marriage. Confidential description free. Only honorable, sincere people of both sexes need write. The Old Reliable Club, Mrs. Wruble, Box 26, Oakland, California.

MARRY—World's leading correspondence club for lonely people. Many rich Quick results. Lists free. Honorable Ralph Hyde, (97), San Francisco.

SINCERE ladies' and gentlemen's club, strictly confidential and satisfaction. Mrs. Mann, 742 Merchant-st. Los Angeles, Cal.

WANTED—MISCELLANEOUS

WANTED—Men who appreciate good home cooking, clean service and big variety to try.
THE NEW HOME RESTAURANT
Service and Quality

WANTED—To rent or lease 5 or 6 room modern house or apartment. William LeRetilley, 618 Walnut-st.

WANTED—To buy your fat veal calves. Inquire 11th-st Meat Market. Phone 1524. Roy Cox.

WANT good farm in exchange for my buildings, 6 apartment building, price $25,000. 12 apartment building price $40,000. 21 apartment building price $85,000. 45 apartment building $200,000 Act quick. Get one of these buildings. Geo. Stewart, 29 So. LaSalle, Chicago.

WANTED—Young calf to put on cow; also narrow tired farm wagon for sale cheap Ed Endsley, phone 769 Keene, Coshocton, route 3.

WANTED—Those who have patronized me to know that I have discontinued barbering at Tyndall, Ohio. Jesse Cox.

Tribune Advertising is an Investment—Not an Expense

SPECIAL NOTICES

See
Frank Wisenburg
for Hunters License
Jackson & Wisenburg
Tailors, or
223 South 7th St.,
Just off Walnut-St.

—Office people will increase their energy by dining at
BILLY WILLS RESTAURANT
"Where only the best is served."

TRY the 11th Street Meat Market for a good clean place to buy meats. Remember we trim our meats not our customer. Roy Cox, phone 1524.

GOOD
TAXI SERVICE
JAY ABBOT & SON.
Phone 169 638 Walnut-st.

SOFT water shampoo, Violet Ray scalp treatments, clay pack, facial massage. Hair work and toilet articles Mrs. J. A. Baird, phone 606, 725 Elm st.

NOTICE—Theodore Miller of Roscoe will make cider next Wednesday, Sept 13 at his mill in the forks.

WHEN wanting house cleaning, floors waxed or paper hanging remember we know how. Call phone 1405. J B. Smiley.

NOTICE
Amore Bros. will make cider on Friday of each week, and days by appointment.

NOTICE—John Stingel's cider mill at Fresno will run each Wednesday beginning September 13.

CIVIL service examinations Sept.-Oct. Clerkships $120 monthly. Experience unnecessary. For free list positions now open, write J. Leonard (former Civil Service examiner) 290 Equitable Bldg., Washington, D. C.

If You Need Money
SEE US
We make loans on furniture, pianos, fixtures, etc. without removal
Get our terms on $50.00, $100.00, $300.00 at legal rates.
We will loan you any amount up to $300.00 and give you 20 months to pay back if you desire
However, if you prefer, you can repay in full at any time and you will be charged interest only for actual number of days loan is carried. All business confidential.
We also make loans to farmers on live stock, implements, etc.
Come in and get free booklet—"The Twenty Payment Plan" which explains everything.
Call, phone or write.
COMMONWEALTH LOAN COMPANY
Successors to Ohio Loan Company
(Established 1910)
Room 14, Frew Bldg., Main St.
Coshocton, Ohio.
Phone 858
Under State Supervision.

MISCELLANEOUS FOR SALE

5TH COMMUNITY SALE
KEENE, OHIO.
TUESDAY SEPT. 12, 1922
ONE O'CLOCK SHARP

Lunch on grounds. The following stock. 600 sheep, 200 coarse ewes, 200 feeding lambs, 50 stock wethers, 150 fine wool ewes, 7 fine wool extra good rams. 50 cattle, 25 fresh and springer cows. These are an extra lot of good dairy cows. 20 good stock and butcher cattle 5 head of pure bred Herford heifers. Shoats and other articles. C W. Karr, W D. Karr, C. E. Hoagland, J. E. Norman & Sons Col. N. W. Barrett, Auct., C. W. Karr, Clerk.

FOR SALE—Confectionery and cigar store combined. Centrally located. Cash or terms. J A R care Tribune

FOR SALE—Heating stove in A 1 condition. Call at 924 South Lawn-av. Price reasonable.

FOR SALE—One China cabinet $18; dining table $8, dining room rug $5, 9x12; two matting rugs $4, gas range $12; wash stand $3, all kinds kitchen ware, curtain rods 538 Locust st.

FOR SALE—Gray reed gocart Good condition and cheap. 419 Elm-st, phone 1044.

Try a Tribune Want Ad Cost Small—Results Large

FOR SALE OR RENT

FARM FOR SALE—116 acres. A rich man's farm and a poor man's price. Reason for selling going into other business. 8 rm. house, slate roof, fine shape cellar under whole house, furnace, lighting system, barn 40 x 80, basement, slate roof, water in barn, machinery shed 24x36, slate roof, new silo, ridge and hill land with 10 acres of bottom, all in a high state of cultivation, fences good, fruit of all kinds, 100 bu. of apples this year, 75 acres of coal 3½ to 4 ft. vein, 5 min. walk to school, 2 mile to R. R., on a road that will be improved in a short time. Come in and ask about it. C. F. Clark, Real Estate.

FOR SALE—Several first class building lots 50 ft. front by 103 ft. depth with 15 ft. alley in rear, located on South 6th Street, opposite the Hay Addition. Paved street, water and gas. Will be sold at a reasonable price for quick purchaser. A good opportunity to get an inside location for your home. Act quick if interested. S. M. Snyder, Realtor, Geidel Building, phone 18.

FOR SALE OR TRADE—10 acres, 4 room house, good shape, barn 16x24, good shape, lots of fruit, fine place for chickens, close to town and to work. Bargain price $1900. C. F. Clark, Real Estate.

FARM FOR SALE—160 acres river bottom, fine 7-room house, on a good road close to school, church, stores and R. R. A bargain price. $12000. C. F. Clark, Real Estate.

FOR SALE—Farm of 50 acres located 1 mile west of Fresno. Call or write L. L. Brinker, Fresno, route 2.

FOR SALE—4th and 5th grade school books; also three-quarter iron bed with springs. 2 light gas chandelier, all in good condition. 731 Vine-st.

FOR RENT—The Powelson home with three acres of ground on north Eighth-st. Big double house with hall thru center, suitable for two families. Mrs. Ashman will let you look thru. Look at this property and come and see me. E. O Selby, 220 south Sixth-st.

FOR SALE—Seven room house, with cement garage and outbuildings. Come after 4:30 in the evening, 1152 Adams st.

CARRIE WRIGHT IS GRANTED DIVORCE

Probate Judge Milo C. Ely, after a long hearing late Friday, granted Carrie Wright, the defendant in a divorce suit brot by Frederick G Wright a divorce He found the plaintiff guilty of gross neglect of duty as charged in Mrs. Wright's cross petition and answer

They were married July 30, and have no children.

All Classified Advertisements Are Cash—In—Advance

NOTICE
Sealed bids will be received at the office of the Board of Education of Tuscarawas Township, Coshocton, O. October 7, 1922 7 P M. or at Jackson and Wisenburg, tailors, before this date, for the furnishing of coal, lump and mine run for the following schools of this township Lewisville, Pleasant Valley, Hardscrabble and Clark.
Bids are to state price per bushel delivered to the different schools.
The board reserves the right to accept or reject any or all bids
FRANK E WISENBURG, Clerk.
Sept 3, 10, 17, 24.

FOR SALE OR RENT

I GUESS I'LL SEE
McCONNELL & KARR
ABOUT REAL ESTATE.
THEY SAY THEIR VALUES ARE BEST AND ADVICE GOOD.

WE NEED HOUSES
OF all kinds to supply the buying demand. List your property if you wish courteous treatment and honest service. McConnell & Karr, Realtors.

FOR SALE
On South Lawn Avenue good seven room house, bath, electric lights and large lot.
On Vine Street, between South Lawn and Seventh Street, good 6 room house, bath, electric lights, lot 50x 150 feet.
On Fourth Street, good eight room house, bath, furnace, hot water heat, corner lot, fine location.
Fifty foot frontage on Chestnut Street facing Public Square, large lot and fine location.
South Fourth Street, beautiful home, hardwood floors, electric lights, private hot water heating plant, tile roof, large lot and double garage.
South Seventh Street, modern eight room house, furnace, bath, electric lights, large lot. Will be sold at a bargain.
Third Street, fine eight room home, hot water heat, electric lights, bath, hardwood floors, beautiful shade trees, good lot.
Herbig Avenue, good modern six room home, electric light, furnace, water and gas. Price $2850.00. Small payment down, balance same as rent.
On East Main Street, ten room double house, lot 50x 150 feet. Price $5000.00.

FARMS FOR SALE
100 acres, five miles from city limits, 55 acres good first bottom land. New 7-room brick bungalow, furnace and modern conveniences. Good barn 36x54 ft.
100 acres, good hill land, Clark Township, seven rm. house, bank barn 36x50 ft., shed 30x34 ft., sheep barn 30x36 ft., other small buildings, fine spring at the house. Plenty of good fruit. Eleven miles from Coshocton.
120 acres of hill land, new 7-room house, bank barn 30x 40 ft. 100,000 feet of timber. Five and half miles from city.
S. M. SNYDER, Realtor,
Geidel Bldg., Phone 18.

BARGAIN FARM DEAL
For sale or exchange for Coshocton property. Contains 120 acres, chattels composed of farming tools enough to operate farm and live stock. Extra good 7-room home, barns and out buildings of all kinds. Offering all for sale or exchange, all for town property. Or will keep all or part of chattels and just sell or exchange farm. This is your opportunity to deal, buy outright or trade something you don't want for something you do want. McConnell & Karr, Realtors.

FOR SALE—5 room house and pantry, all modern except furnace, extra lot and garage, grape arbor and fruit trees Price $2900. Inquire at 215 west Vine st.

BASEBALL

HOW THEY STAND

NATIONAL LEAGUE

Clubs	Won	Lost	Pct.
New York	79	54	.594
Pittsburgh	76	59	.563
Chicago	72	62	.537
Cincinnati	73	62	.540
St. Louis	71	60	.541
Brooklyn	66	68	.493
Philadelphia	49	82	.374
Boston	45	84	.349

AMERICAN LEAGUE

Clubs	Won	Lost	Pct.
New York	81	53	.605
St Louis	82	55	.599
Detroit	72	66	.522
Chicago	69	68	.504
Cleveland	67	70	.489
Washington	60	73	.452
Philadelphia	57	76	.429
Boston	54	81	.400

AMERICAN ASSOCIATION

Clubs	Won	Lost	Pct.
St. Paul	90	51	.639
Minneapolis	78	63	.553
Indianapolis	77	67	.535
Kansas City	74	68	.521
Milwaukee	74	70	.514
Louisville	68	76	.472
Toledo	57	88	.393
Columbus	54	89	.378

YESTERDAY'S RESULTS

National League—
Boston 5; Brooklyn 6.
New York 3; Philadelphia 2.
Chicago 4; Pittsburgh 7 (1st.)
Chicago 7, Pittsburgh 8 (2nd.).
St. Louis 12; Cincinnati 10.

American League—
Cleveland 3; Chicago 2.
Detroit 0; St. Louis 16.
New York 3; Washington 2.
Phila 3; Boston 1 (1st.)
Phila 2; Boston 3 (2nd.)

American Association—
Louisville 3; Columbus 4.
Indianapolis 2; Toledo 8.
Kansas City 5; Minneapolis 8.
Milwaukee 0; St. Paul 3.

GAMES TODAY

National League—
St. Louis at Cincinnati.
Pittsburgh at Chicago.
New York at Brooklyn.

American League—
Cleveland at Chicago.
Detroit at St Louis.
Philadelphia at New York.
Boston at Washington.

American Association—
Indianapolis at Columbus.
Louisville at Toledo.
Milwaukee at St. Paul.
Kansas City at Minneapolis.

COMMUNITY SERVICE

(Continued from Page One)

grounds and schools will be taught, but in addition there will be instruction in organizing programs, and in methods of presentation, either to adults or to children. Story-telling, dramatics, community singing and other musical activities will be developed thru these classes.

"Community Service means fundamentally the maximum use of existing facilities," continued the Judge, "thru this training of local leaders, each one of whom finds his opportunity for service within the organization in which he is naturally active. It may be the young peoples society in a church, it may be a boys or girls club, it may be a fraternal lodge. But in any case, the study of methods and material under trained directors will be worth while.

"As a part of the national movement which is spreading rapidly thruout the country, working for the constructive use of leisure time and the capitalization of civic assets. Coshocton will have the advantage of the expert help of National Community Service. The public spirited citizens who have started the ball rolling in Coshocton will have the experience of experts and specialists to assist in the development of the organization and program of activities that will reach every man and woman, every boy and girl in all sections of the city William B Kelsey and John A. Martin, experienced workers in Community Service, are now in the city, assisting the committee in formulating its plans Opportunity will be provided to meet these men at Monday night's meeting

"Community Service is non-sectarian, non partisan and broadly democratic It builds for a civic unity and neighborliness It is an outgrowth of the playground movement which has made itself felt so acceptably in hundreds of communities thruout the country It is our part to use to best advantage the experience of the workers in this field, to the end that we may all together build for citizenship, community health and efficiency."

Thought for the Day.

The heart and life of a great triumphant emperor are, after all, only a meal for a little worm.—Montaigne.

NEWSPAPER ARCHIVE®

PASTIME Tomorrow

WILLIAM COLLIER in
"THE SERVANT QUESTION"
Also: "The Rag Doll Romance"

Coming : Wednesday : Thursday
ELLIOTT DEXTER in
"THE WITCHING HOUR"

Coming : Friday
WILLIAM FAVER SHAM in
"THE MAN WHO LOST HIMSELF"

To Us : To Please Is a Pleasure

CHACOS BROS.
UTAHNA

Monday and Tuesday

The Grand Old Adventure Story That the Whole World Knows:
'ROBINSON CRUSOE'

Also Big Comedy:
"TRY AND GET IT"

Every Monday-Tuesday
Ladies and Children
10c
Gents: 25 Cents

THRILLS, ACTION, PUNCH, AND ADVENTURE

NOTICE—Don't fail to save your Coupons. $300.00 in Prizes Will Be Given Away Very Soon. SAVE THEM AND SAVE THEM ALL

REGULARS GRAB FIRST OF SEVEN GAME SERIES AT NEWCOMERS SAT.

The Coshocton Regulars took the first game of the seven game series from the Newcomerstown Clows on Warner Field, Newcomerstown, Saturday afternoon. The score was 10 to 3.

The Regulars had the Clows shut out 10 to 0 up until the final frame Statler eased up a little in the Clows' last chance and the home team collected three scores.

The Clows had only two scattered hits off Statler until the last inning Newcomerstown took advantage of Statler's good nature in the last round and walloped the apple

The game was delayed for at least a half hour on account of an argument between Manager Stull, of the Regulars and Manager Tufford of the Clows The argument was over Stull wanted to pitch Leisure today for the ton. According to the agreement drawn up between the two managers as to who was eligible to play, Leisure was not entitled to pitch Stull wanted to pitch eLisure today for the simple reason that Van Allen, who was to have been on the Coshocton roster did not sign up with the Regulars.

After a settlement was reached between the two managers that Leisure was not eligible to pitch, Statler, who had pitched two previous games last week was sent to the mound Statler pitched a wonderful game

The Regulars got one score in the first inning Four more runs came in the second frame Coshocton romped around the bases in the fourth for two runs after two men were out They gathered in another score in the seventh and two more in the eighth

Oscar Sheets lasted two innings against Stull's hard hitting Regulars He was relieved by Pitcher Tafe of Steubenville As soon as the Regulars got familiar with Tafe's offerings he was hammered just as hard as Sheets if not harder

The second game of the series will be staged on the Red Sox diamond this afternoon at 2 o'clock

Wiggins and Brown will be the Coshocton battery in today's game.

The battery Newcomerstown will use will be Tafe and Parker

The batteries for Saturday were Coshocton—Statler and McCormick, Newcomerstown—Sheets, Tafe and Parker

Following is the scoring by innings.

	1	2	3	4	5	6	7	8	9	R	H	E
Coshocton	0	1	0	2	0	0	2	2	0	10	16	2
N'com'to'n	0	0	0	0	0	0	0	0	3	3	7	0

The box score:

Coshocton	AB	R	H	PO	A	E
Hendryn, 3b	5	2	2	0	3	0
H. Laird, 2b	3	1	1	1	3	1
Clark, cf	4	2	2	1	0	0
Leavengood, rf	5	1	3	1	0	0
Hook, 1b	5	1	3	15	0	1
Robinson, ss	4	1	2	1	6	0
J Laird, lf	5	1	2	1	0	0
McCormick, c	5	1	1	7	0	0
Statler, p	5	0	0	0	2	0
Total	41	10	16	27	14	2

N'town	AB	R	H	PO	A	E
R. Norman, cf	4	0	1	2	2	0
Stewart, 3b	4	0	0	0	2	0
F. Norman, lf	4	1	1	2	0	0
Parker, c	4	0	0	7	0	0
Ross, 1b	4	1	2	10	0	0
Welsch, rf	4	0	1	1	0	0
Crouch, ss	4	1	1	2	2	0
Tafe, 2b p	4	0	1	2	0	0
Scheetz, p-2b	4	0	0	1	2	0
Total	36	3	7	27	8	0

MORE UNIFORMITY

(Continued from Page One)

of English: seniors will take American history and civics, (one year.) Sophomores will take history, Freshmen, general science and a choice of Algebra and general mathematics

The local school hopes to broaden the field of athletics in the Coshocton public schools However this activity will on account of the limited facilities, only include a small proportion of the pupils Each pupil should have in opportunity to work along lines in which he is interested The local school encourages debating clubs a school paper, school dramatics, orchestra, boys' and girls' glee clubs, etc This aim by the school is to interest the public as well as the pupil

School will assemble at 8 30 o'clock Monday morning The pupils will make out slips stating the subjects desired and will then be dismissed until the afternoon At 1 00 p m the teachers will run thru the program after which school will be dismissed for the remained of the day

Central Plumbing Co
Plumbing and Heating Phone 357

Agreement Reached On Tariff Measure

WASHINGTON, Sept 9 The house and senate committees late today reached full agreement on the tariff bill It will be approved by the house on Monday

Dail In Session

DUBLIN Sept 9 The first session of Dail Eireann under the direction of President William T Cosgrave, was held tonight The first action of the parliament was to plan drastic action for the restoration of order thruout the free state

MRS. LIGGENS

the corpopdis will be here Monday, Sept 10 until Thursday evening, Sept 14th.

Willard Batteries

GUY R. TARNEY

Phone 957

236 Main St.

NEWCOMERSTOWN HAPPENINGS OF LIVE INTEREST

By Staff Correspondent

TWO AUTOS STOLEN DURING THE SHOW

Two Ford automobiles, one belonging to Mrs McCune, of Newcomerstown and the other to Elmer Thomas, of Fresno, had not been recovered Saturday night They were stolen Thursday night in Newcomerstown during the circus

Mrs McCune's car was a coupe, while the other one was a new Ford touring car. The cars were parked side by side on a side street

According to some pedestrians who happened to be along the street at the time of the theft, there were only two men implicated in the stealing of the cars One of them, it is said, wore a light suit and light cap

Efforts were made by the Newcomerstown police to locate the thieves in Dover and New Philadelphia A suspect was stopped in New Philadelphia and Dover of that description but he was not the man they were looking for The man was mistaken for one of the thieves.

McCULE PAYS FINE AND GETS RELEASE

Louis McCule, of Newcomerstown, changed his plea of not guilty to guilty of disorderly conduct in Mayor Banning's court and was fined $10 and costs, $7 of which was suspended. The total was $19 40

Upon motion of the plaintiff a second charge was dismissed for the want of evidence Both the charges were of disorderly conduct under the village ordinances They grew out of assaults by the defendant on the Nassar Brothers of the Kandy Kitchen, Newcomerstown

Attorney J. B Shepler represented the village of Newcomerstown and Attorney John C Ross represented McCule

OBJECTS TO BLOCKING OF THE SIDEWALK

David Davidorff, who conducts a Ladies' Ready To Wear store in Main-st, of Newcomerstown, has filed a complaint against Dr E C. Spear, of Newcomerstown, in Mayor W T Banning's court, claiming that the latter's material, which is used in the erection of the new building on Main st is blockading the sidewalk in front of his place of business and is obstructing the pedestrians' view of his show windows

Dr. Spearf entered a plea of not guilty to the charge and furnished bond of $100.

Dr Spear is erecting a new two story brick building business place on Main st.

CLEVELAND MAN IS FINED FOR DRINKING

Walter Dorcey, of Cleveland, pleaded guilty to being intoxicated, in Mayor W T. Banning's court Friday, paid a fine of $5 and costs and was released

Special Officer Hagans made the arrest at the circus grounds, where Dorcey was found in an intoxicated condition

PEACHES STOLEN AT HOUR OF FUNERAL

Newcomerstown police were trying Saturday to find a clue to the identity of the thief or thieves who stole in the neighborhood of twenty bushels of peaches from Ernest Couts orchard while Mr Couts and family were attending his father's funeral last week.

DOVER FAIR WEEK AFTER COSHOCTON'S

The Tuscarawas County fair follows that of Coshocton county fair The dates of the Tuscarawas co fair are the 9, 10, 11 and 12 of October.

A big fair is expected this year in Dover, where the fair is to be held

BROTHER IN HOSPITAL

Mrs. William Tipton, of Newcomerstown, received word Saturday from the bedside of her brother, Jasper Forney, of Columbus, who is confined to the hospital in Martins Ferry, O, suffering with a badly crushed left foot

The man, who is a brakeman on the Wheeling & Lake Erie had his foot run over by a train at Adena, O. He was first taken to Adena, where first medical aid was administered He was later removed to a hospital at Martins Ferry

Forney's home is in Birds Run.

WEDDING ANNOUNCED

Mr Lyle Gaskill, of Akron and Miss Margaret MacMillan of Newcomerstown, were married Friday at the home of the brides parents, Mr and Mrs D MacMilan

The guests were Mr and Mrs Robert Shaw, Mr and Mrs W C. Clow, Mr and Mrs J M Rehard, Mr and Mrs T J Stahler and daughter Frank Palmer and family

Immediately after the ceremony an elaborate dinner was served The bride and groom expect to take a trip to Cleveland and will make their home in Akron

CONRAD LEONARD DIES

Friends and relatives in Newcomerstown learned Saturday afternoon of the death of Conrad Leonard, former resident of Newcomerstown, who died at his home in Hollywood, Calif.

A number of years ago, Mr. Leonard was in the hardware business in Newcomerstown.

Cy Young To Play In Old Timers' Game

The baseball days of Cy Young, one of the greatest pitchers of his day, Larry Lajoie, ex Cleveland second sacker, and Bill Bradley, who used to work around third base with the Cleveland Americans are not yet over

This trio will participate in the Old Timers' game at Boston on next Monday. Young, of Peoli, expects to leave today for Boston to attend the reunion of the former big league stars.

Club Is Growing

The membership of the newly organized trap shooting gun club in Newcomerstown has reached twelve Shoots will be held every Thursday on the Ernest Carr farm, east of Newcomerstown

A much larger membership is expected as soon as the clubmen get more of the citizens interested in their shoots.

LINEMEN ON JOB

Telephone linemen from Columbus and other points were in Newcomerstown Saturday for the purpose of beginning work on erecting cross arms at the extreme top of the telephone poles in Newcomerstown to string wires for the Ohio Service Co

IS SERIOUSLY ILL

Friends and relatives in Newcomerstown received word Saturday from the bedside of Nicholas Bassett, of Plainfield, who suffered a paralytic stroke recently His condition was reported serious Saturday

HOSTESS AT DINNER

Miss Bess Evans was hostess at a six o'clock dinner recently given at her home on Neighbor-st The guests were Misses Mary Leech, Linna Roseborough, Katherine and Ella Rogers, Mae and Twila McElroy, Edith Morris and Harriet McCleary.

METHODIST COLLEGE WILL BE MOVED TO STEUBENVILLE, OHIO

YOUNGSTOWN, Sept 9—Adrian College, the Methodist Protestant church institution now located at Adrian, Michigan, will be re-located at Steubenville, Ohio, the Pittsburgh District Conference in session here voted late yesterday

Steubenville has offered $300,000 aid as an inducement to locate there The church will also spend $1,000,000 on the college Approximately half of the ministers attending the district conference are Adrian alumni and the many papers discussed during the session were interesting

FIRST OF PHI DELTA KAPPA DANCES TO BE HELD NEXT SATURD'Y

The Phi Delta Kappa fraternity is preparing for one of the biggest and most successful dancing seasons in the history of that organization This fraternity, formerly the Belvedere club, has presented many high class dances during the past few years and has employed some of the best orchestras in the state

Following are among the well known orchestras the fraternity dancing committee has booked for this season Smith's Harmony Boys, Don O'Neil's, The Synco Novelty, and Sammy Stewart

The initial opening of the Phi Delpa Kappa dance season will be Saturday evening September 16 with Cuchie Collins' Syncopators of Mt Vernon

Central Plumbing Co.
Plumbing and Heating. Phone 337

ANNUAL W.C.T.U.

(Continued from Page One)

Ed Crawford and Mrs J. E Glass

Resolutions, Mrs. J. B. Clark, Mrs Frank Martin and Mrs U S Moore

Reading of the minutes of the last convention and roll call.

Reports of delegates from Nellie, Warsaw, Conesville, Chalfants, West Lafayette, Keene, Coshocton, New Guilford, Roscoe and Blissfield

Reports from county superintendents of departments as follows

Anti narcotic, Kate Darling, of Nellie

Sabbath observance, Mrs Carl Darling, of Warsaw.

Flower Mission, Mrs. Narragon of West Lafayette

Scientific temperance instruction, Mrs Louisa Metham, of Nellie.

Soldiers and sailors, Twila McCurdy of Tunnel Hill

Purity, Mrs J D. Hunt of West Lafayette

Special Music, Nellie union

Election of officers

Memorial service, Mrs. C W St Clair, Coshocton

Noon tide song and adjournment.

Box Lunch

Afternoon session, 1 o'clock

Music, "A Place in the Ranks for Me"

Devotional Mrs Carl Darling

Department reports continued, as follows

Medal contest, Mrs L D Bower, of Warsaw

Infirmary, Mrs Jennie Dickey, of Coshocton

Mother's meetings, Mrs Charles Stipes, Coshocton

Fair Mrs Jennie Ralston, of Coshocton

L. T L and franchise, Mrs M. T Moorehead, West Lafayette.

Americanization, Mrs Callie Milligan, Coshocton

Volcal solo, Mrs Lena Mercer, New Guilford

Short address, Mrs Carrie Flatter, Yellow Springs

Vocal solo, Mrs. Comerville, Conesville.

Offering

Report of county treasurer

Reading of minutes and report of committees

Adjournment

Box lunch.

Evening session, 7 30

Music by the Methodist orchestra.

Vocal selection, Warsaw women's quartet

Devotional, Mrs Jennie Dickey.

Vocal selection, Nellie women's quartet.

Address, "America Forever—How?" Mrs Carrie Flatter

Selection by orchestra

Benediction, Rev W. C Prewitt.

THIS new Fall "Printzess" Coat is made of soft, silky Ormadale — a warm, new material that will give lasting service.

The price is $59.50 and linings and all are fully guaranteed for two full seasons' wear.

It is only one of hundreds of smart newly arrived garments which we are featuring just now at

$15 to $175

with a very unusual range at
$24.50, $29.50, $35, $39.50, $45, $49.50, $59.50

Ransom's

Coshocton's Busiest, Best Store

Former Envoy Killed

ST LOUIS, Sept 9—R M Johnson, 80 years old, who served as ambassador to China under President Grant's administration, was killed here today when he either fell or jumped from an upper floor of the Alexian Brothers' hospital Attendants at the hospital did not witness the accident.

TRANSPORTATION IS GREATEST PROBLEM IN SUPPLYING FUEL

WASHINGTON, Sept. 9.—The problem of supplying soft coal to the ultimate consumer is onw in the hands of the railroads, the United States Geological Survey declared this afternoon in making public figures on the production of coal in the week ending September 2. Some mines have reported as much as 89 6 per cent of their full time capacity has been lost because of transportation difficulties and the survey declared that "the limiting factor in the supply of soft coal has now become transportation"

Miners Sign Up

WILKESBARRE, Pa, Sept 9—The anthracite miners late today ratified the Pepper-Read plan to end the strike. President John Lewis, of the United Mine Workers of America, is credited with an overwhelming victory

SWIHART--RICE

Youths Hi School Suits

Two Pr Trousers

$25

Tailored and Built to Give Such Service as Demanded by Red-Blooded Athletic Youths

A Fine Showing of New AUTUMN NECKWEAR $1.00

White Ox-Weave Collar-Attach SHIRTS a Rare Value $1.65

SWEATERS
Coats and Slip-Overs for Men, Young Men and Boys
$1.50, $2.50, $2.65, $5, $7.50 and $9

HATS AND CAPS
in the New Fall Shades and Shapes:
Caps $1.50, $2, $2.50
Hats $2.50, $3.50, $5

SEE OUR WINDOWS

BOYS' TWO-PANTS SUITS
$8.75, $10.00, $12.00, $15.00

Our Boys' Department is well stocked. When in need of Boys' Clothing give us a trial.

SWIHART—RICE

Selby Bldg.
"THE STORE OF BETTER THINGS"

NEWSPAPER ARCHIVE®